

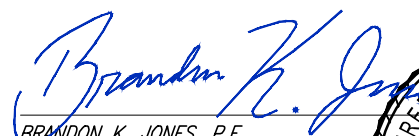

SOUTH WEBER CITY CORPORATION

PUBLIC WORKS STANDARD DRAWINGS

SUBMITTED & RECOMMENDED

 BRANDON K. JONES, P.E.
 SOUTH WEBER CITY ENGINEER



DATE 10/23

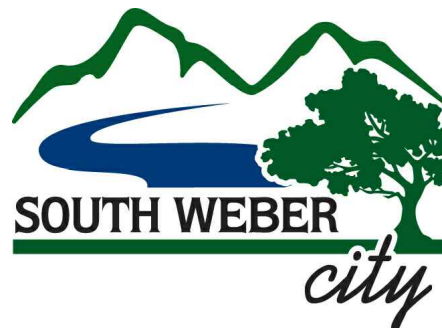

APPROVAL

DocuSigned by:

 314386B5085247A...
 ROD WESTBROEK
 SOUTH WEBER CITY MAYOR

DATE 1/11/2023

DocuSigned by:

 051A8FAC8557488...
 DAVID J. LARSON
 SOUTH WEBER CITY MANAGER

DATE 1/11/2023

DocuSigned by:

 D3803EAF7E5B74C0...
 TREVOR CARICON
 SOUTH WEBER CITY COMMUNITY & PLANNING DIRECTOR

DATE 1/11/2023

DocuSigned by:

 F88797E742EC406...
 MARK B. LARSEN
 SOUTH WEBER CITY PUBLIC WORKS DIRECTOR

DATE 1/11/2023

DocuSigned by:

 EA0086371DCF4D1...
 LISA SMITH
 ATTEST, SOUTH WEBER CITY RECORDER

DATE 1/11/2023



Index of Drawings (33 Sheets)

ROAD IMPROVEMENT STANDARDS

- R1.....TYPICAL LOCAL STREET SECTION & UTILITY LATERAL CONFIGURATION DETAILS
- R2.....SOUTH WEBER DRIVE & COLLECTOR ROADWAY TYPICAL CROSS SECTION DETAILS
- R3.....PRIVATE ROADWAY STREET CROSS SECTION DETAILS
- R4.....TYPICAL STREET INTERSECTION & STREET MONUMENT DETAILS
- R5.....TYPICAL DRIVE APPROACH DETAILS
- R6.....TYPICAL ADA RAMP DETAILS
- R7.....CUL-DE-SAC & TEMPORARY TURNAROUND DETAILS
- R8.....PRIVATE ROAD CUL-DE-SAC AND HAMMERHEAD TURNAROUND DETAILS
- R9.....STREET SIGN DETAILS
- R10....TYPICAL SIDEWALK, CURB & GUTTER, CONCRETE COLLAR, AND DEFECTIVE CONC. REPLACEMENT DETAILS
- R11....UTILITY TRENCH AND ASPHALT PATCH PLAN DETAILS
- R12....APWA PLAN 255 BITUMINOUS PAVEMENT T-PATCH

CULINARY WATER SYSTEM STANDARDS

- CW1....RESIDENTIAL WATER SERVICE CONNECTION DETAILS
- CW2....FIRE HYDRANT, GATE VALVE, AND AIR/VACUUM RELIEF STATION DETAILS
- CW3....TRACER WIRE INSTALLATION DETAILS
- CW4....TYPICAL WATER METER STATIONS
- CW5....PRESSURE REDUCTION STATION
- CW6....THRUST BLOCK, WATERLINE LOOP, AND MISC. VAULT DETAILS
- CW7....REDUCED PRESSURE (RP) BACKFLOW PREVENTION ASSEMBLY

SANITARY SEWER SYSTEM STANDARDS

- SS1.....SEWER / LAND DRAIN LATERAL & MAIN LINE CONNECTION DETAILS
- SS2.....SANITARY SEWER MANHOLE DETAILS

STORM DRAIN SYSTEM STANDARDS

- SD1....SINGLE AND DOUBLE CATCH BASIN DETAILS
- SD2....DRAINAGE INLET BOX AND GENERAL GRATE & FRAME DETAILS
- SD3....STORM DRAIN MANHOLE DETAILS
- SD4....LARGE DETENTION BASIN DETAILS
- SD5....SMALL DETENTION BASIN DETAILS

GENERAL CONSTRUCTION & LANDSCAPING STANDARDS

- G1.....CHAIN LINK FENCE STANDARD DETAILS
- G2.....WATER EFFICIENT LANDSCAPING

STREET LIGHTING STANDARDS

- SL1.....POLES AND FIXTURES
- SL2.....DEVELOPER/CONTRACTOR INSTALLATION PORTION OF STREETLIGHT STANDARDS
- SL3.....CITY CONTRACTOR INSTALLATION PORTION OF STREETLIGHT STANDARDS
- SL4.....ROCKY MOUNTAIN POWER CONNECTION DETAILS

LID (LOW IMPACT DEVELOPMENT) STANDARDS

- LID1....GENERAL LID (LOW IMPACT DEVELOPMENT) EXAMPLES

ADOPTED JANUARY 10, 2023

1. PROVIDE 4" THICKNESS OF 3/4" OR 1" UNTREATED BASE COURSE UNDER PAVEMENT, DRIVEWAY APPROACHES AND CURB & GUTTER, COMPACTED TO 95%, PER ASTM D-1557.
2. THESE PAVEMENT THICKNESS SHALL BE CONSIDERED AS CITY MINIMUMS AND MAY BE INCREASED BY THE CITY ENGINEER WHEN A GREATER DEPTH IS NECESSARY TO PROVIDE SUFFICIENT STABILITY. DESIGNER AND/OR DEVELOPER MAY SUBMIT AN ALTERNATIVE PAVEMENT DESIGN BASED ON A DETAILED SOILS ANALYSIS FOR APPROVAL BY THE CITY ENGINEER WHICH MAY MODIFY PAVEMENT THICKNESS, BUT IN NO CASE SHALL THE BITUMINOUS SURFACE COURSE BE LESS THAN 4" AND UNTREATED BASE COURSE LESS THAN 12" THICK.
3. ALL ROAD CUTS SHALL BE PATCHED PER R11 AND R12
4. CURB & GUTTER AND SIDEWALKS SHALL BE CONSTRUCTED USING FIBER REINFORCED CONCRETE AND IN COMPLIANCE WITH SOUTH WEBER CITY TECHNICAL SPECIFICATIONS AND THESE DRAWINGS.
5. ALL CULINARY WATER MAINS AND SERVICES MUST MAINTAIN A MINIMUM SEPARATION FROM ALL SEWER MAINS AND LATERALS OF 10'-0" HORIZONTAL AND 18" VERTICAL IN ACCORDANCE WITH THE STATE OF UTAH DIVISION OF DRINKING WATER RULES SECTION R309-550-7
6. THE 6'-0" SIDEWALK SHOWN ABOVE IS TO BE CONSIDERED THE "CITY STANDARD." OTHER LOCATIONS AND TYPES OF SIDEWALK AS REQUESTED BY THE DEVELOPER MUST BE APPROVED BY THE CITY. IF SIDEWALK IS LOCATED AGAINST THE TBC, IT MUST BE A MINIMUM OF 6 FEET IN WIDTH.
7. NATURAL GAS TYPICALLY LOCATED IN THE PARKSTRIP, POWER AND COMMUNICATION LINES TYPICALLY LOCATED BEHIND PROPERTY LINES OR IN LOT EASEMENTS.
8. "SEAL COAT" CONSISTS OF THE FOLLOWING:
 - a. CHIP SEAL PER APWA 32 01 13.64 AND CITY MODIFICATIONS, AND
 - b. FOG SEAL PER APWA 32 01 13.50 AND CITY MODIFICATIONS.
9. IMPORTED FILL UNDER ROADWAY SHALL BE GRANULAR BORROW 2" MAX.
10. PRIOR TO THE INSTALLATION OF PAVEMENT, THE CITY INSPECTOR MUST GIVE WRITTEN PERMISSION TO PROCEED.

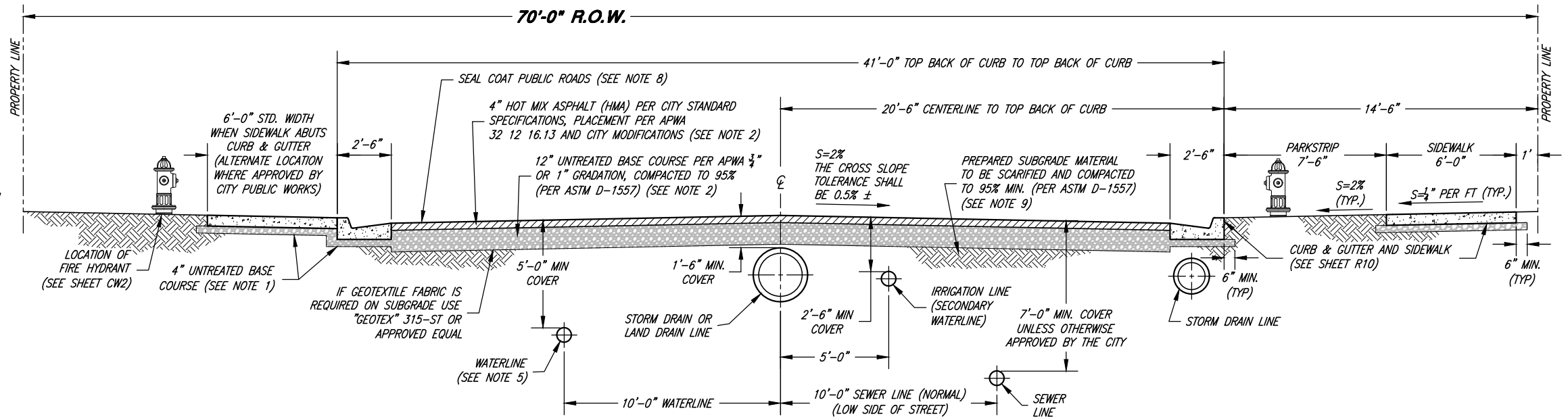

STANDARD LOCAL STREET SECTION

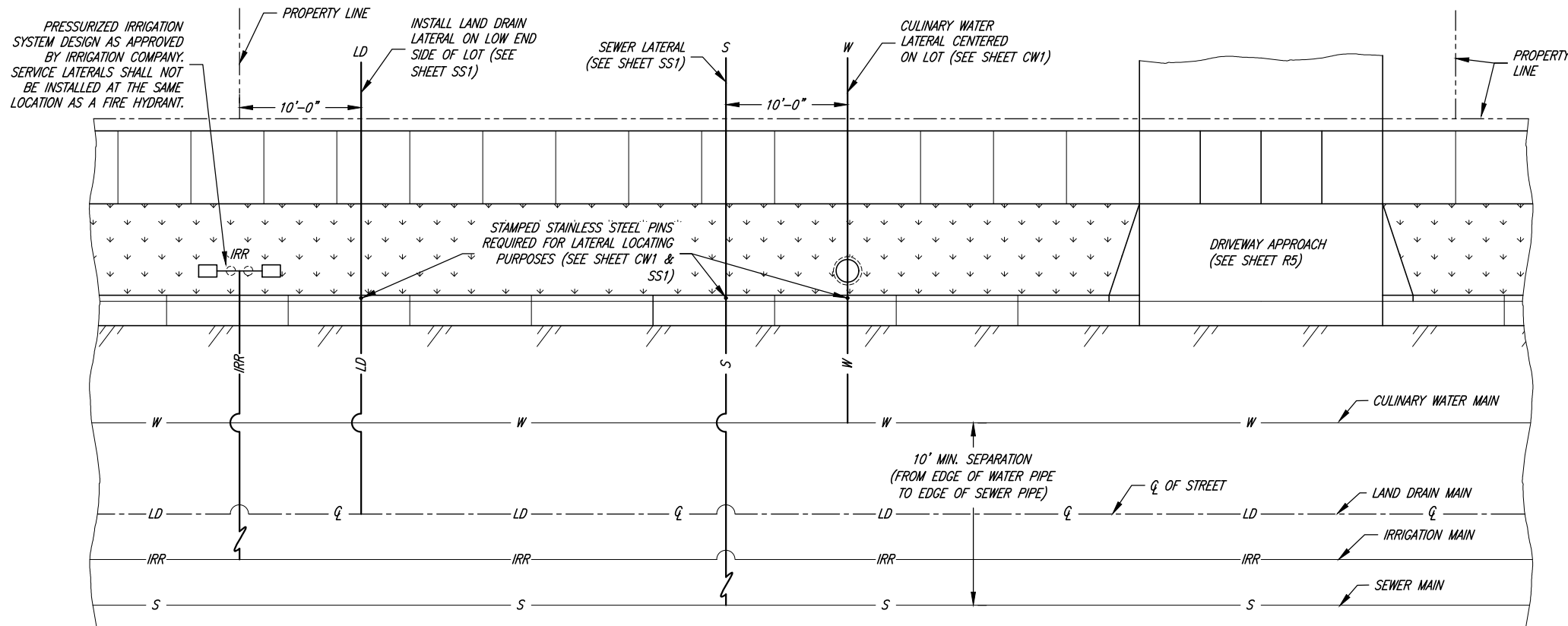

GENERAL LOT LATERAL CONFIGURATION DETAIL

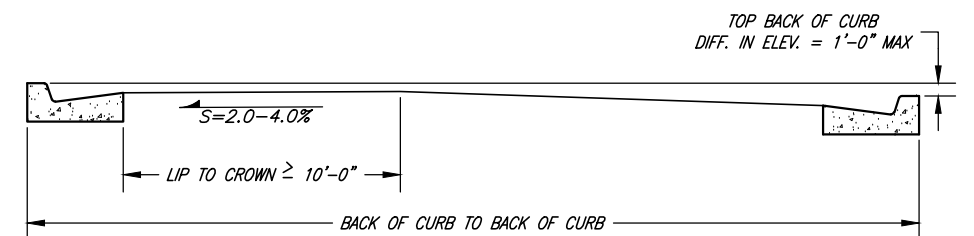

CROWN LOCATION FOR VARIOUS CROSS SLOPES

- A. MAXIMUM DIFFERENCE IN ELEVATION BETWEEN CURBS ON OPPOSITE SIDES OF THE STREET SHALL NOT EXCEED 1'-0" AS SHOWN IN DETAIL.
- B. ON CERTAIN STREETS APPROVED BY THE CITY COUNCIL, THE CITY ENGINEER WILL PROVIDE A PAVEMENT DESIGN. LOCATION OF SIDEWALK AND CURB & GUTTER MAY VARY PER DIRECTION OF THE CITY ENGINEER.
- C. ALL STREET CROSS SECTIONS SHALL BE AS APPROVED BY THE CITY ENGINEER.



PROJECT ENGINEER
1/10/2023
DATE

REV	DATE	APP	

SCALE:
N.T.S.

DESIGNED BKJ
DRAWN BEB
CHECKED BKJ



CONSULTING ENGINEERS
6080 Fashion Point Drive
South Ogden, Utah 84403 (801) 476-9767
www.jonescivil.com

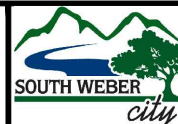

SOUTH WEBER CITY CORPORATION
PUBLIC WORKS - ROAD IMPROVEMENT STANDARDS
TYPICAL LOCAL STREET SECTION & UTILITY LATERAL
CONFIGURATION DETAILS

EET:
R1
SHEETS
0

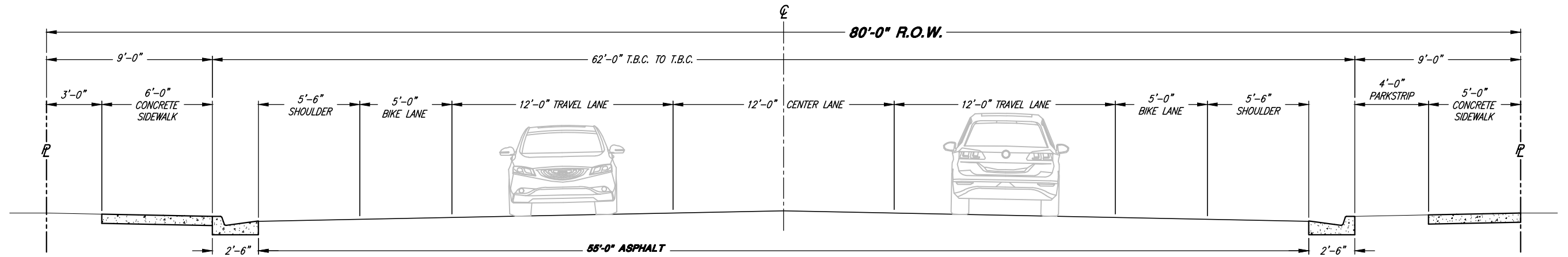

SOUTH WEBER DRIVE R.O.W. SECTION

THE 80'-0" ROADWAY SECTION SHOWN ABOVE IS TO BE CONSIDERED THE "CITY STANDARD" FOR SOUTH WEBER DRIVE. WHERE DESIGNATED BY THE CITY ON A CASE BY CASE BASIS IN AREAS OF PRE-EXISTING ROADWAY IMPROVEMENTS, ALTERNATE STREET CROSS SECTION DESIGNS MAY BE USED WITH THE PRIOR APPROVAL OF THE CITY ENGINEER AND THE CITY PUBLIC WORKS DEPARTMENT. SUBMIT ENGINEERED CONSTRUCTION PLANS TO THE CITY ENGINEER FOR REVIEW AND WRITTEN ACCEPTANCE PRIOR TO CONSTRUCTION.

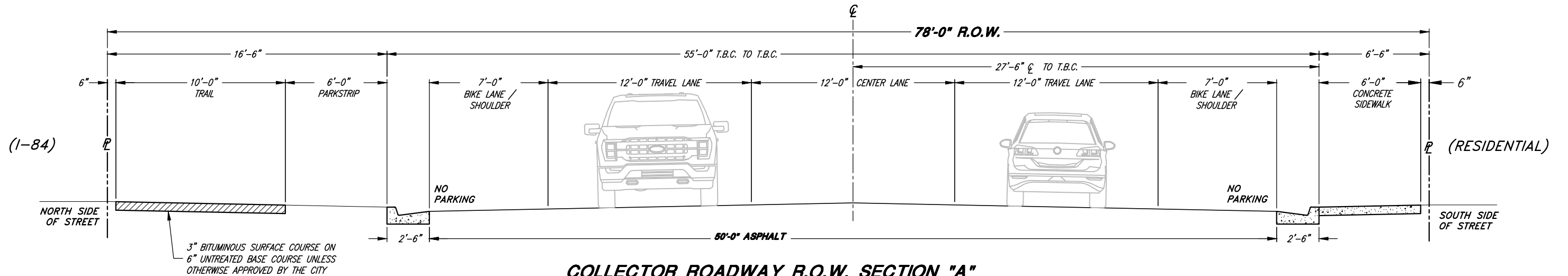

COLLECTOR ROADWAY R.O.W. SECTION "A"

(ADJACENT TO 1-84)

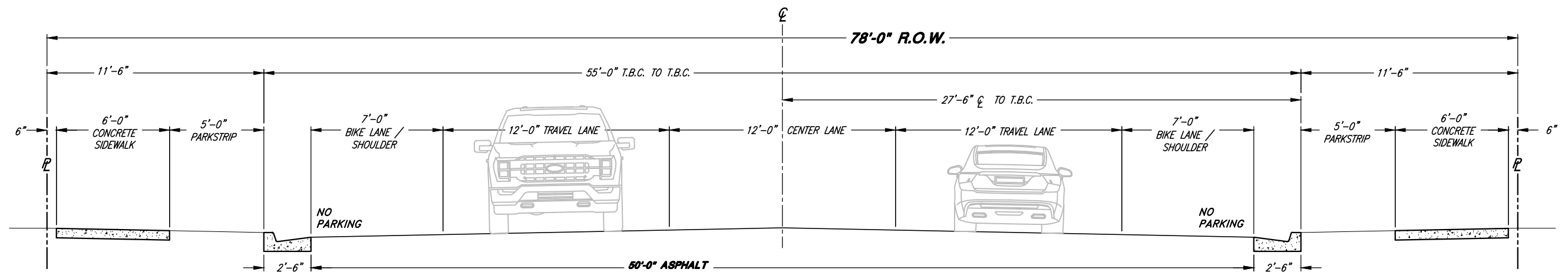

COLLECTOR ROADWAY R.O.W. SECTION "B"

(1-84 TO SOUTH WEBER DRIVE)



PROJECT ENGINEER
1/10/2023
DATE

REV.	DATE	APPR.

SCALE:
N. T.S.

DESIGNED BKJ
DRAWN BEB
CHECKED BKJ



CONSULTING ENGINEERS
6080 Fashion Point Drive
South Ogden, Utah 84403 (801) 476-9767
www.jonescivil.com

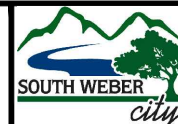

SOUTH WEBER CITY CORPORATION
PUBLIC WORKS - ROAD IMPROVEMENT STANDARDS
SOUTH WEBER DRIVE & COLLECTOR ROADWAY
TYPICAL CROSS SECTION DETAILS

SHEET:

R2

OF 33 SHEETS
0

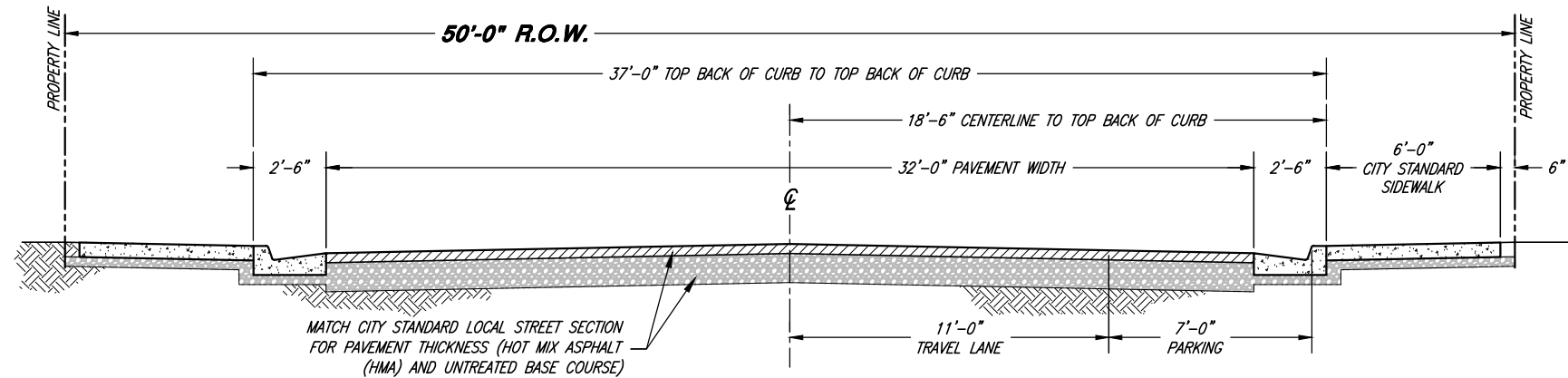

**50' RIGHT-OF-WAY
PRIVATE ROADWAY STREET SECTION A**

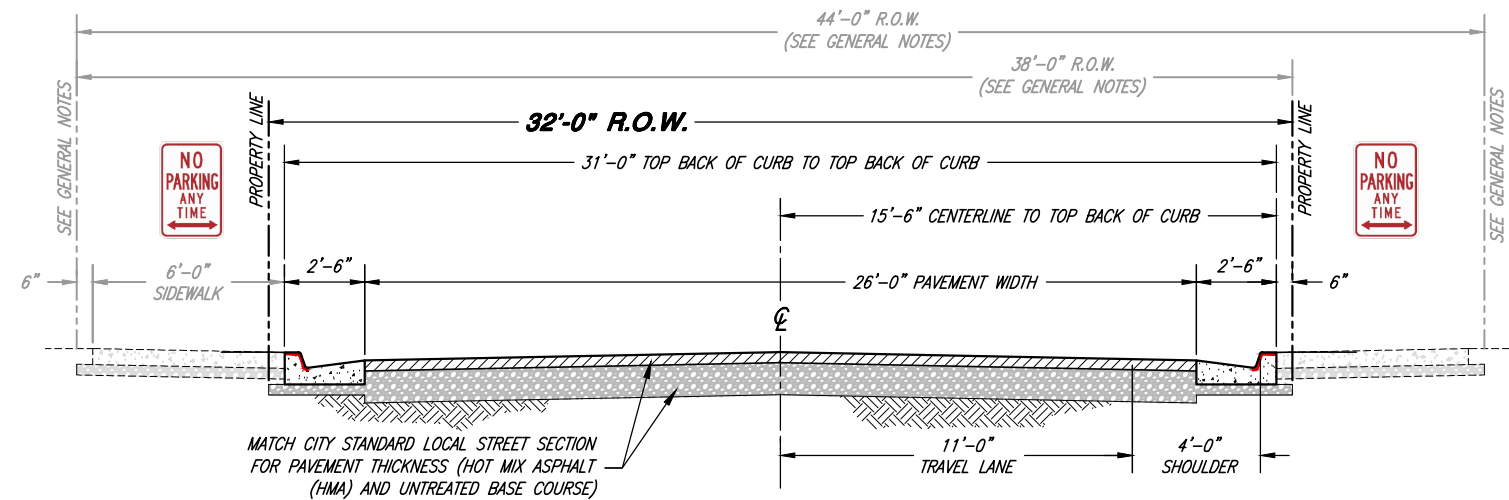

**32' RIGHT-OF-WAY
PRIVATE ROADWAY STREET SECTION B**

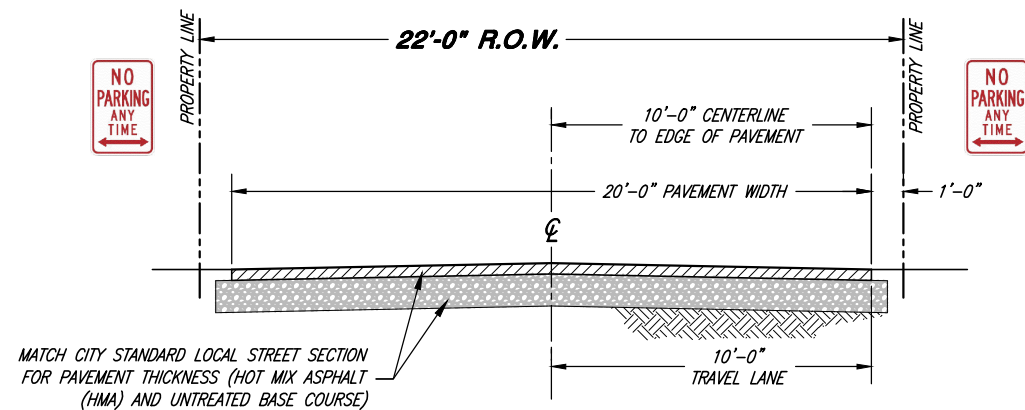

**22' RIGHT-OF-WAY
PRIVATE ROADWAY STREET SECTION C**

GENERAL NOTES:

1. SIDEWALK OR PEDESTRIAN PATH MUST BE MADE AVAILABLE ON THE FRONT FACADE OF RESIDENCE AND CONNECT TO A PUBLIC RIGHT-OF-WAY WITHOUT HAVING TO CROSS A ROAD.
2. IF THE NUMBER OF AND SPACING REQUIRED FOR UTILITIES CANNOT FIT WITHIN THE PAVEMENT WIDTH, THEN THE PAVEMENT WIDTH AND R.O.W. MUST BE WIDENED TO ACCOMMODATE THE UTILITIES.



PROJECT ENGINEER
1/10/2023
DATE

REV.	DATE	APPR.

SCALE:
N. T.S.

DESIGNED BKJ
DRAWN BEB
CHECKED BKJ



CONSULTING ENGINEERS
6080 Fashion Point Drive
South Ogden, Utah 84403 (801) 476-9767
www.jonescivil.com

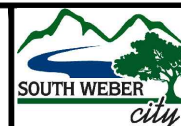

SOUTH WEBER CITY CORPORATION
PUBLIC WORKS - ROAD IMPROVEMENT STANDARDS
PRIVATE ROADWAY STREET CROSS SECTION DETAILS

SHEET:
R3
OF 33 SHEETS
0

- ①. PRESSURIZED IRRIGATION SYSTEM LAYOUT AS APPROVED BY EITHER THE WEBER BASIN WATER CONSERVANCY DISTRICT, SOUTH WEBER WATER IMPROVEMENT DISTRICT, DAVIS AND WEBER COUNTIES CANAL COMPANY, OR THE SOUTH WEBER IRRIGATION COMPANY.
- ②. EXACT LOCATION OF STREET AND REGULATORY SIGNS SHALL BE SPECIFIED BY THE PUBLIC WORKS DIRECTOR.
- ③. THE NUMBER OF VALVES REQUIRED AT EACH INTERSECTION SHALL BE DETERMINED BY THE CITY ENGINEER.



GENERAL
ORIENTATION

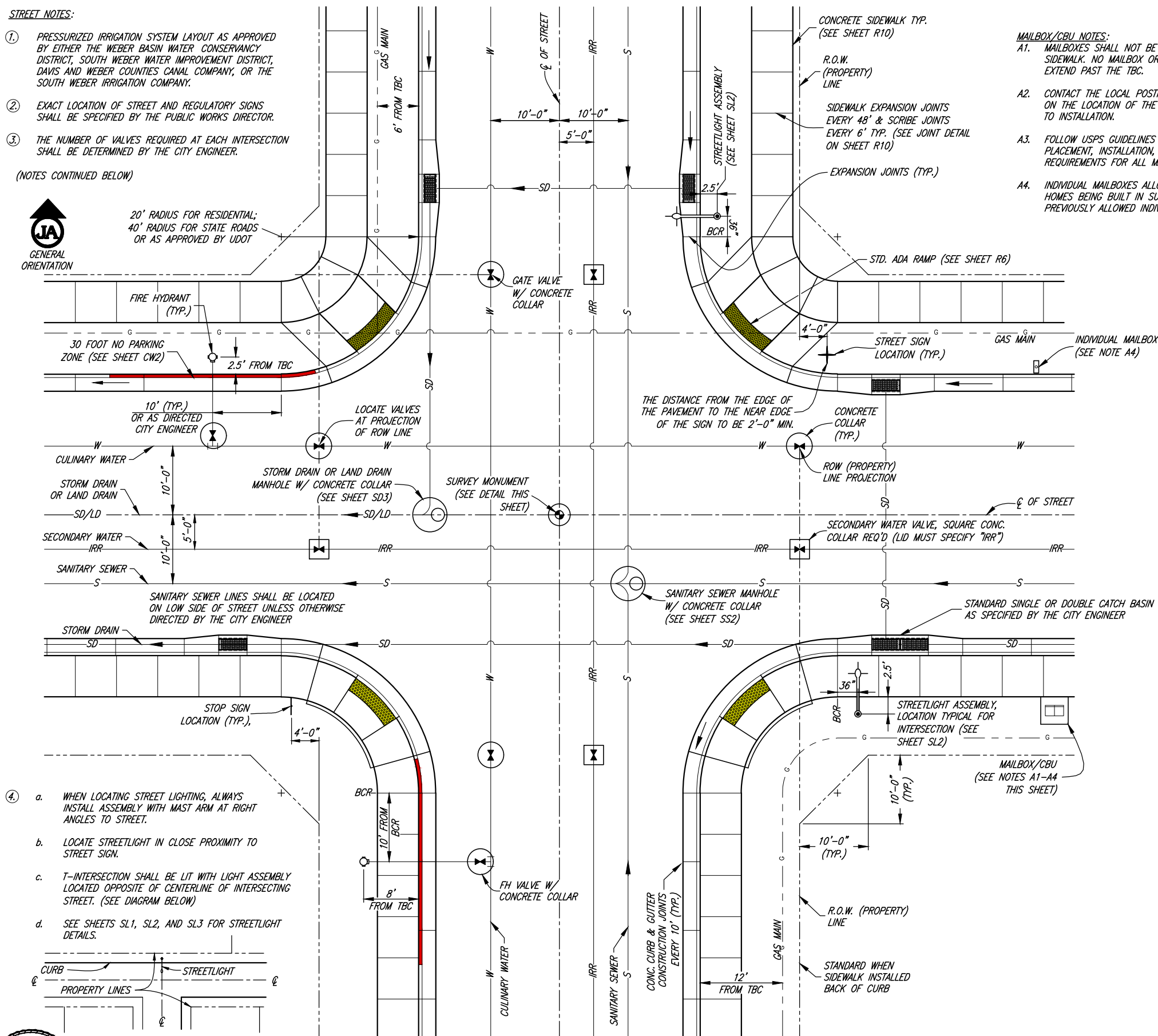

- A1. MAILBOXES SHALL NOT BE PLACED IN THE SIDEWALK. NO MAILBOX OR CBU EDGES SHALL EXTEND PAST THE TBC.
- A2. CONTACT THE LOCAL POSTMASTER FOR APPROVAL ON THE LOCATION OF THE MAILBOX OR CBU PRIOR TO INSTALLATION.
- A3. FOLLOW USPS GUIDELINES & POLICIES FOR THE PLACEMENT, INSTALLATION, AND ACCESS REQUIREMENTS FOR ALL MAILBOX AND CBU UNITS.
- A4. INDIVIDUAL MAILBOXES ALLOWED ONLY FOR SINGLE HOMES BEING BUILT IN SUBDIVISIONS THAT WERE PREVIOUSLY ALLOWED INDIVIDUAL BOXES.

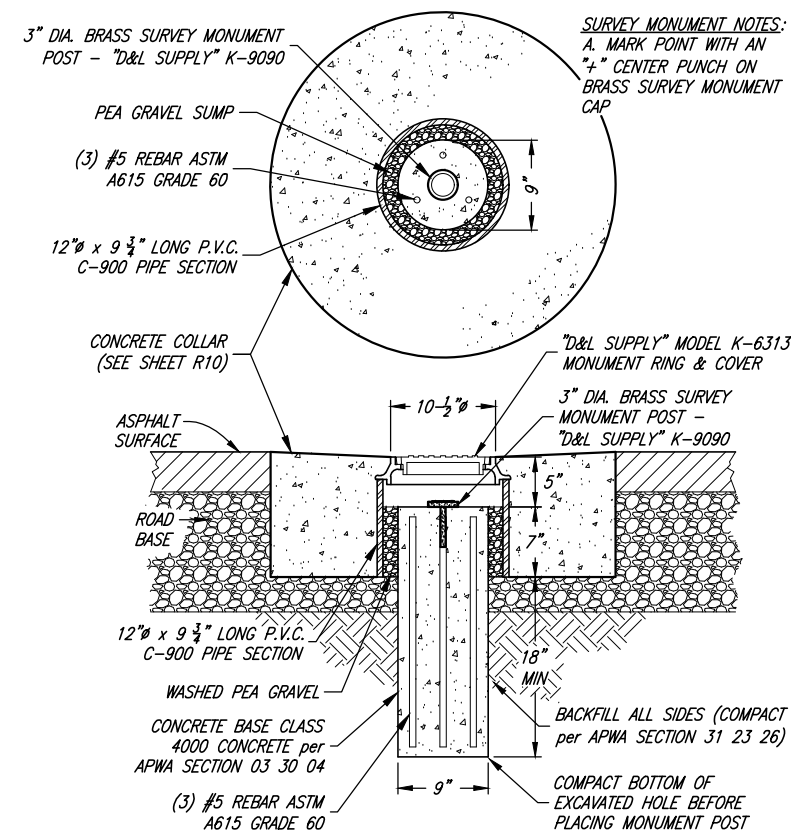

SURVEY MONUMENT DETAIL



PROJECT ENGINEER
1/10/2023
DATE

REV	DATE	APP	

SCALE:
N.T.S.

DESIGNED BKJ
DRAWN BEB
CHECKED BKJ



CONSULTING ENGINEERS
6080 Fashion Point Drive
South Ogden, Utah 84403 (801) 476-9767
www.jonescivil.com

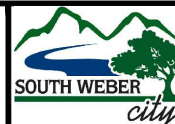

SOUTH WEBER CITY CORPORATION
PUBLIC WORKS - ROAD IMPROVEMENT STANDARDS

TYPICAL STREET INTERSECTION & STREET MONUMENT DETAILS

SHEET:
R4
OF 33 SHEET

DRIVEWAY APPROACH NOTES:

- 1. IN NEW SUBDIVISIONS WHERE FUTURE DRIVEWAY LOCATIONS ARE UNKNOWN, THE DRIVEWAY APPROACH SHALL BE MADE BY SAW CUTTING THE BACK OF THE EXISTING CURB TO THE REQUIRED DRIVEWAY WIDTH. ALL SAW CUTTING SHALL BE ACCOMPLISHED BY A CITY APPROVED LICENSED CONTRACTOR.
- 2. SCORE SIDEWALK 1/4" OF SIDEWALK THICKNESS AT EACH 6'-0" SECTION. EXPANSION JOINTS AT EACH 48'-0", PROVIDE ADDITIONAL CONTRACTION JOINTS ON OVERSIZED DRIVEWAYS AT 5'-0" MAX. SPACING
- 3. APPROACHES SHALL NOT BE ALLOWED ON CORNER LOTS WITHIN THE CLEAR VIEW AREA.

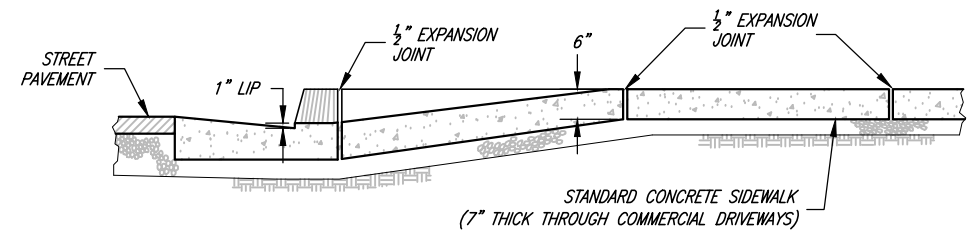

SECTION A-A

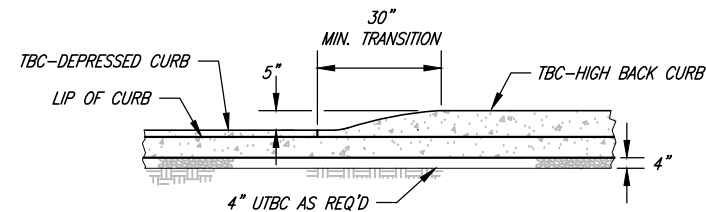

SECTION B-B

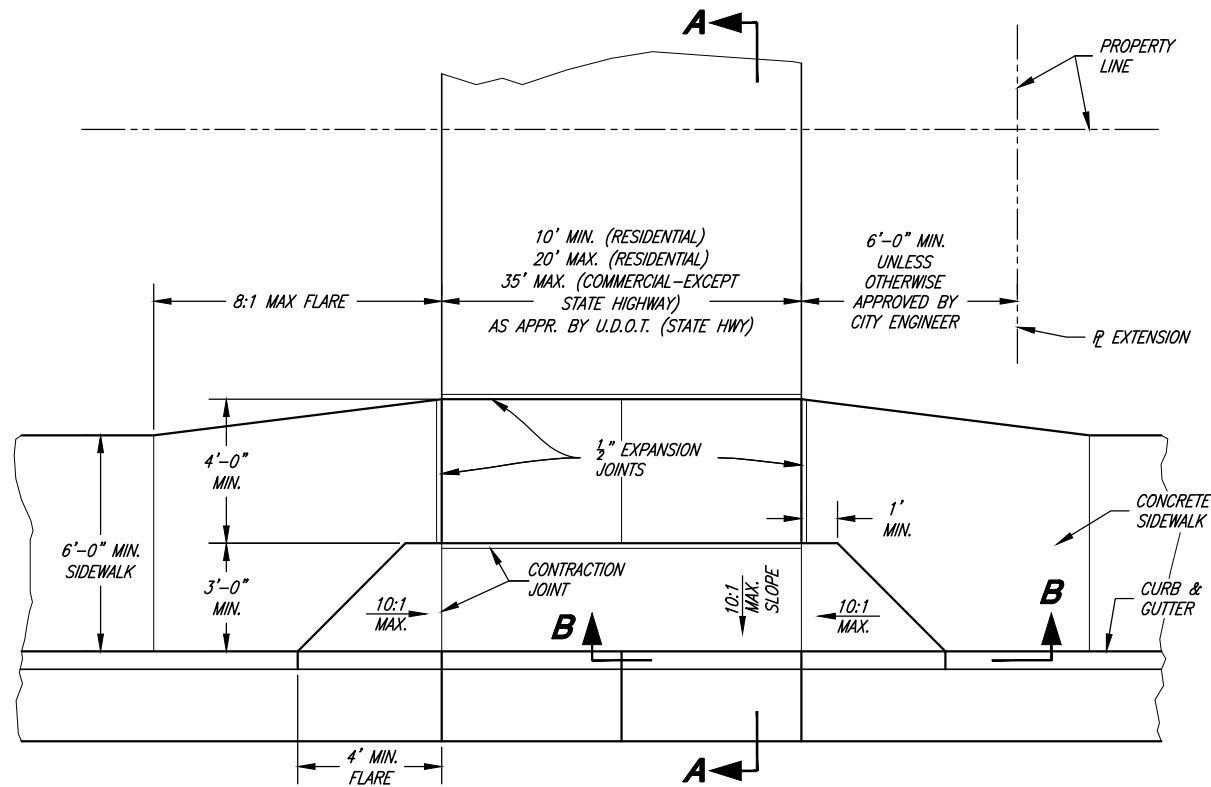

DRIVEWAY APPROACH W/ ADJACENT SIDEWALK

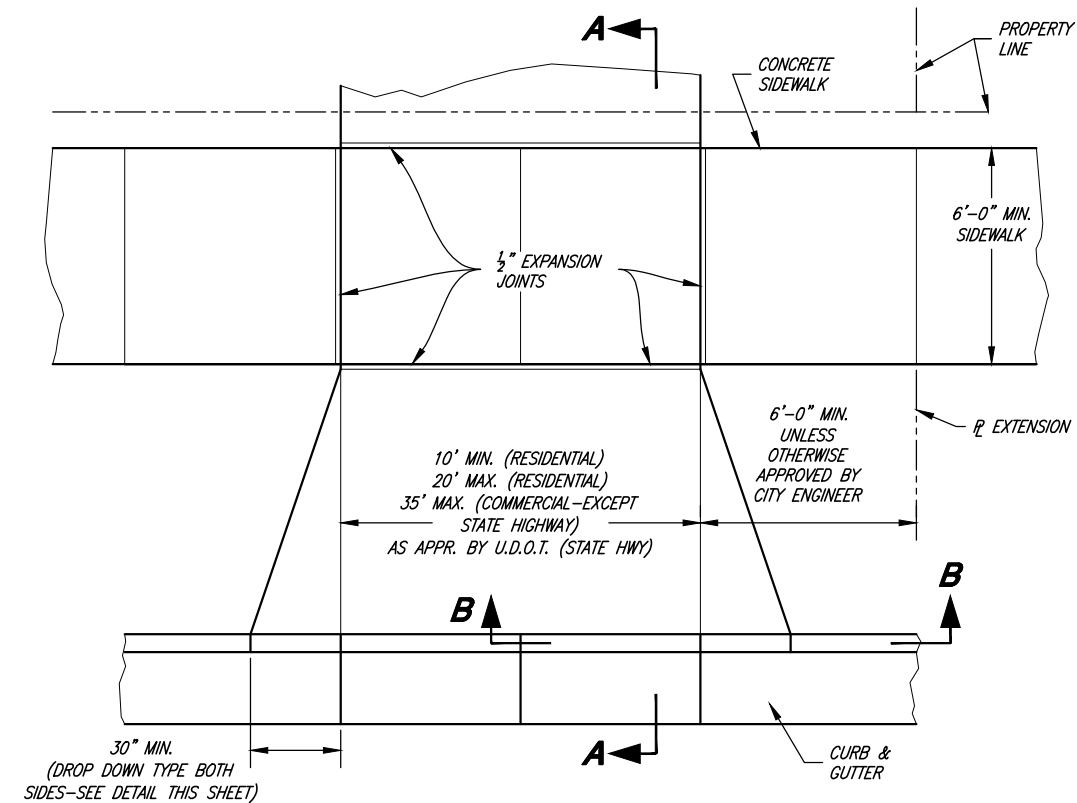

DRIVEWAY APPROACH W/ PARKSTRIP
DROP DOWN STYLE (CITY STANDARD)



PROJECT ENGINEER
1/10/2023
DATE

REV.	DATE	APPR.

SCALE:
N. T.S.

DESIGNED BKJ
DRAWN BEB
CHECKED BKJ



CONSULTING ENGINEERS
6080 Fashion Point Drive
South Ogden, Utah 84403 (801) 476-9767
www.jonescivil.com

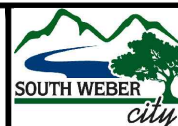

SOUTH WEBER CITY CORPORATION
PUBLIC WORKS - ROAD IMPROVEMENT STANDARDS
TYPICAL DRIVE APPROACH DETAILS

SHEET:
R5
OF 33 SHEETS
0

1. LOCATE THE DETECTABLE WARNING SURFACE SO THE OUTSIDE CORNER NEAREST THE STREET IS WITHIN 1 INCH OF THE BACK OF CURB (TBC). PROVIDE 2-FOOT MINIMUM DEPTH.
2. PROVIDE DETECTABLE WARNING SURFACE FOR FULL WIDTH OF CURB CUT.
3. THE DETECTABLE WARNING SURFACE DOMES SHALL BE ORIENTED SUCH THAT THE ROWS ARE PARALLEL WITH THE DIRECTION OF PEDESTRIAN TRAVEL TO THE RAMP ON THE OPPOSITE SIDE OF THE STREET.
4. THE STANDARD COLOR FOR THE DETECTABLE WARNING SURFACE SHALL BE YELLOW OR PRE-APPROVED CONTRASTING COLOR. WHEN THE EXISTING SIDEWALK COLOR IS NOT STANDARD CONCRETE, THE COLOR OF THE DETECTABLE WARNING SURFACE SHALL BE DETERMINED BY THE CITY ENGINEER OR AUTHORIZED REPRESENTATIVE.
5. WHEN A DETECTABLE WARNING SURFACE DOME IS CUT, THE REMAINING PORTION OF THE DOME SHALL BE BEVELED TO A MAXIMUM SLOPE OF 1:2.

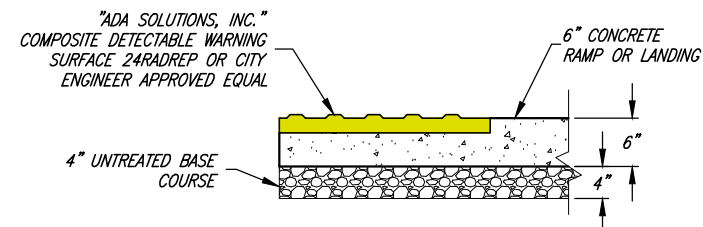

ADA RAMP NOTES:

- A. WHERE DESIGNATED BY THE CITY, ALTERNATE UDOT OR APWA RAMP DESIGNS MAY BE USED WITH THE PRIOR APPROVAL OF THE CITY ENGINEER AND THE CITY PUBLIC WORKS DEPARTMENT. SUBMIT ENGINEERED CONSTRUCTION PLANS TO CITY ENGINEER FOR REVIEW AND ACCEPTANCE PRIOR TO CONSTRUCTION.
- B. SITE CONDITIONS WILL VARY. CONFIGURATION OF RAMP, LANDING, AND TRANSITION MAY BE CHANGED, BUT THEY MUST MEET DIMENSIONS AND SLOPES AS SHOWN IN THE MOST RECENT EDITION OF THE U.D.O.T. STANDARDS & SPECIFICATIONS (SHEETS PA1 THROUGH PA5). THE USE OF FLARES, CURB WALLS, ETC. ARE AT THE DISCRETION OF THE ENGINEER.
- C. LOCATE CURB CUT WITHIN CROSSWALK.
- D. RAMP GRADE BREAK MUST BE PERPENDICULAR TO THE RUNNING SLOPE.

	ITEM	MAX RUNNING SLOPE*	MAX. CROSS SLOPE*
(T)	TURNING SPACE ²	2% (1V:48H)	2% (1V:48H)
(R)	RAMP	8.3% (1V:12H)	2% (1V:48H)
(S)	SIDEWALK	5% (1:20) ¹	2% (1V:48H)
(F1)	TRAVERSABLE SURFACE	10% (1V:10H)	--
(F2)	NON-TRAVERSABLE SURFACE	25% (1V:4H)	--
(B)	BLENDED TRANSITION	5% (1V:20H) 2% MIN	2% (1V:48H)

* RUNNING SLOPE IS IN THE DIRECTION OF PEDESTRIAN TRAVEL.
CROSS SLOPE IS PERPENDICULAR TO PEDESTRIAN TRAVEL.

¹ 5% MAX OR NATURAL SLOPE OF LAND

² NOT TO EXCEED 2% IN ANY DIRECTION

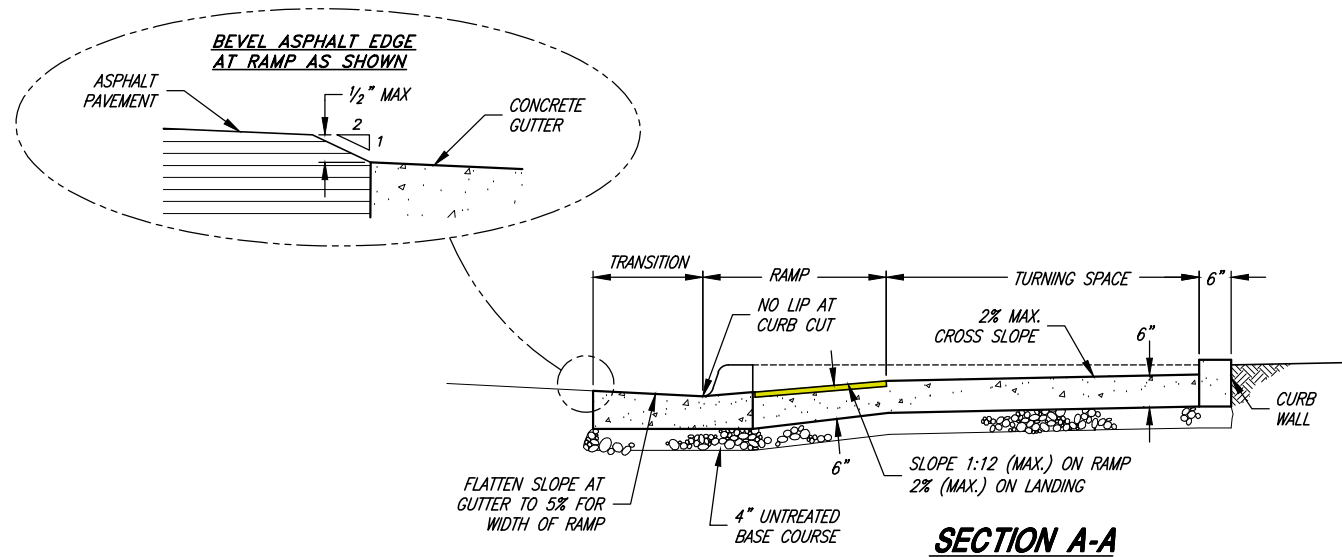

SECTION A-A

GENERAL NOTES:

- A1. *INSTALLATION TOLERANCES ON CURB & GUTTER AND SIDEWALK PER APWA 32 16 13, 3.7.*
- A2. *AS-BUILT SURVEY MAY BE REQUIRED TO VERIFY COMPLIANCE WITH TOLERANCES.*
- A3. *GRINDING OF CONCRETE, TO MEET TOLERANCES, WILL NOT BE ALLOWED.*

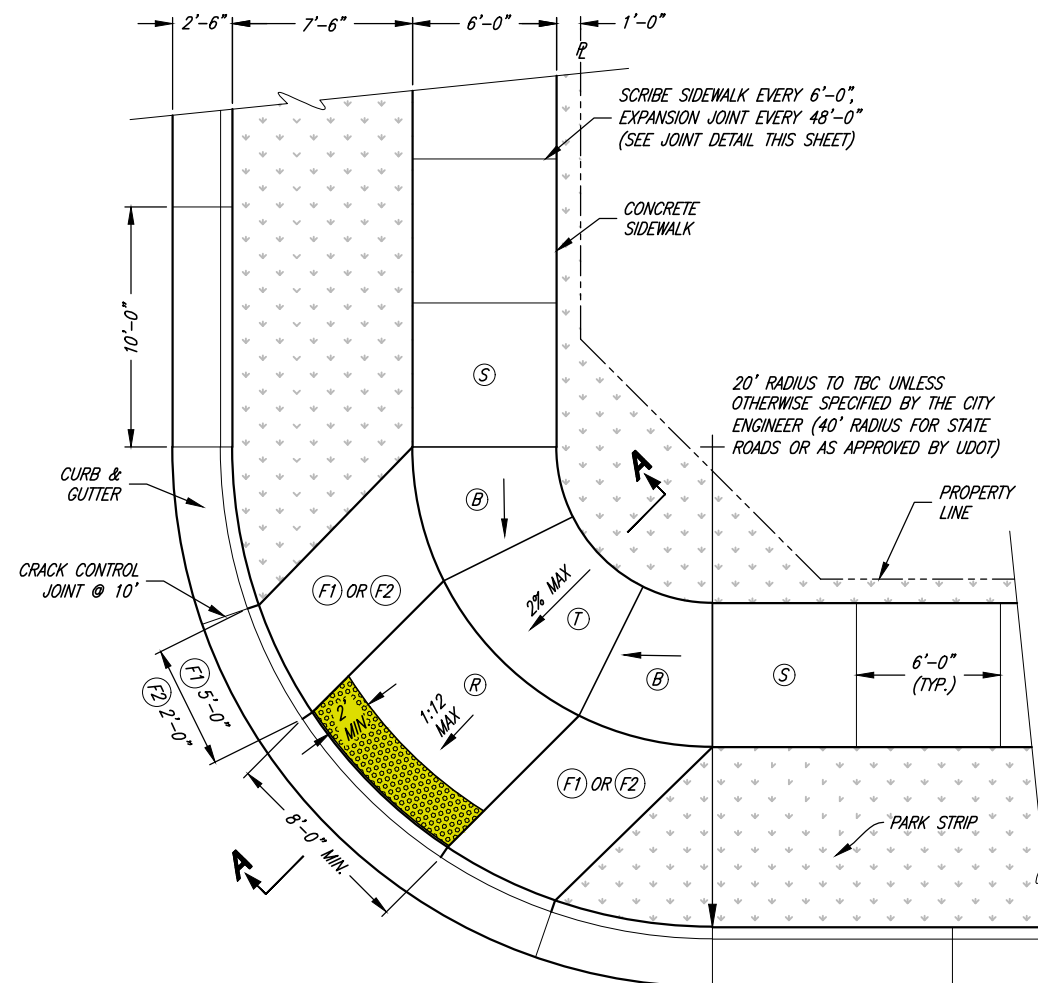

TYPICAL ADA RAMP
(WITH PARK STRIP)

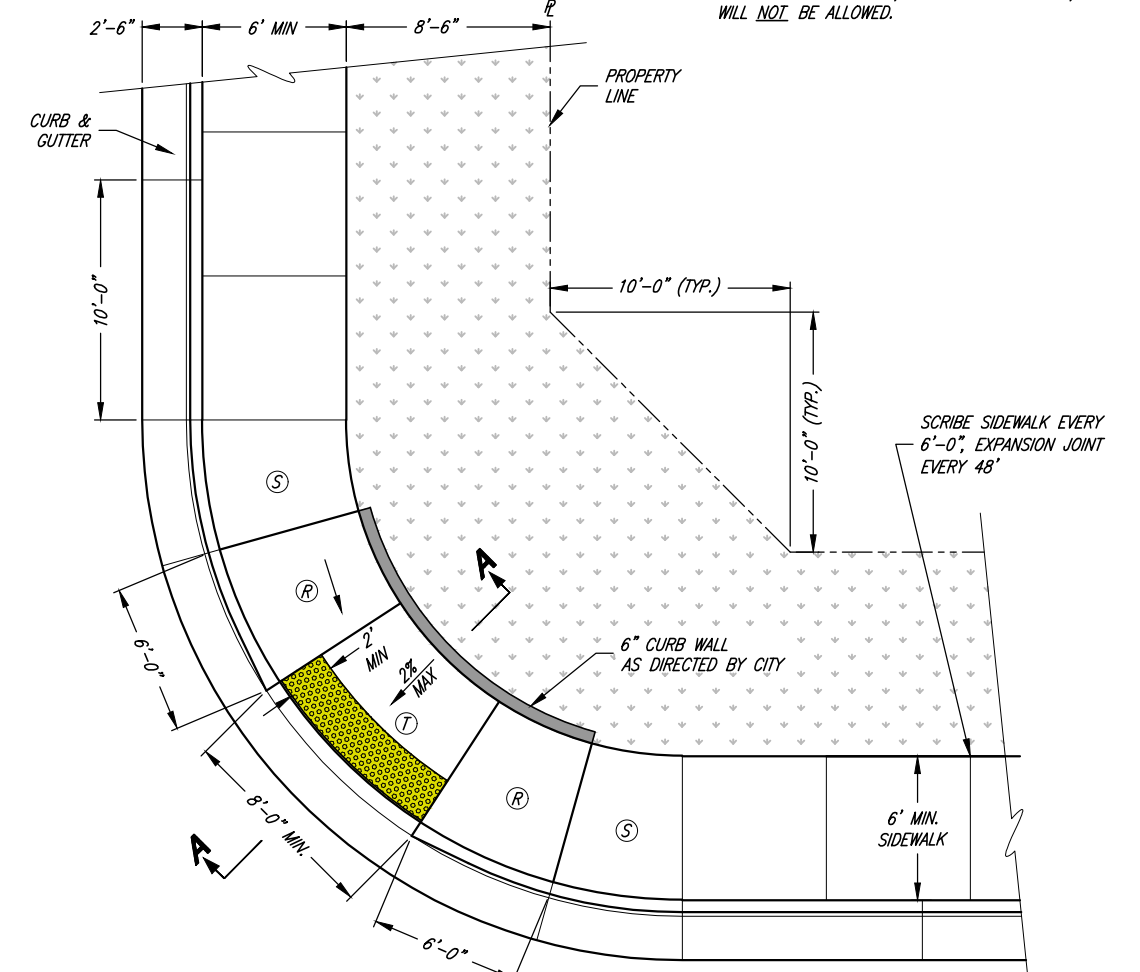

ADA RAMP-DETAIL "B"
(WITHOUT PARK STRIP)



PROJECT ENGINEER
1/10/2023
DATE

SCALE:
N.T.S.

DESIGNED BKJ
DRAWN BEB
CHECKED BKJ



CONSULTING ENGINEERS
6080 Fashion Point Drive
South Ogden, Utah 84403 (801) 476-9767
www.jonescivil.com



SOUTH WEBER CITY CORPORATION
PUBLIC WORKS - ROAD IMPROVEMENT STANDARDS

TYPICAL ADA RAMP DETAILS

EFT.

76

33 SHEETS

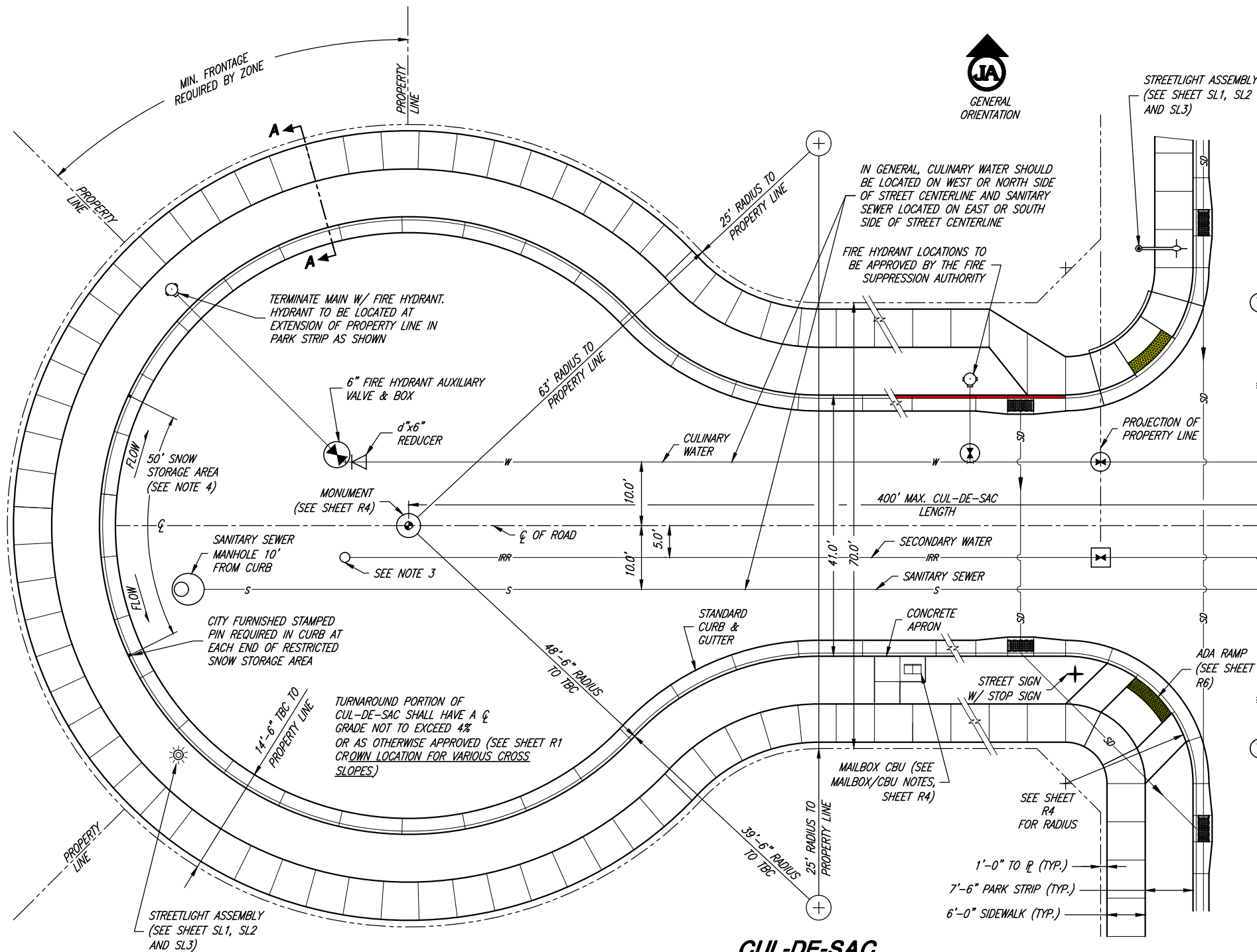

CUL-DE-SAC
70' RIGHT-OF-WAY

GENERAL NOTES:

1. THE CIRCULAR CUL-DE-SAC LAYOUT ON THIS SHEET IS TO BE CONSIDERED AS THE CITY STANDARD DESIGN. OTHER ALTERNATE DESIGNS MAY BE CONSIDERED AS APPROVED BY THE CITY ENGINEER.
2. MODIFIED CUL-DE-SACS (KNUCKLE, EYEBROW, BULB, OR HALF CUL-DE-SACS) ARE NOT PERMITTED.
3. DEVELOPER SHALL PROVIDE AN AIR RELIEF OR BLOW-OFF AS DETERMINED BY THE SECONDARY WATER PROVIDER AND IN ACCORDANCE WITH THEIR STANDARDS AND APPROVED BY THE CITY ENGINEER.
4. NO DRIVEWAYS, FIRE HYDRANTS, OR MAIL BOXES ARE PERMITTED WITHIN THE 50' SNOW STORAGE AREA.

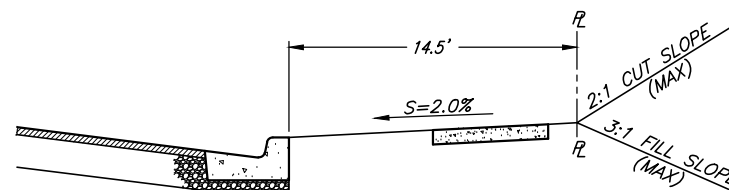

SECTION A-A
REQUIRED GRADING BETWEEN TBC AND PROPERTY LINE

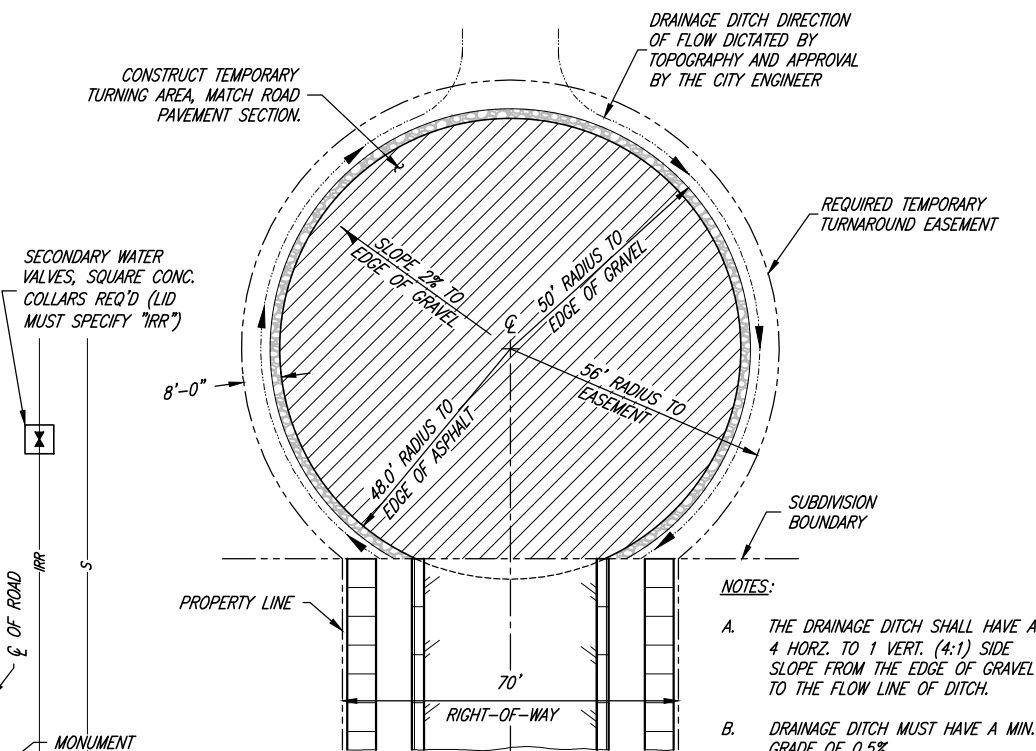

**CITY STANDARD
TEMPORARY TURNAROUND**

(FOR OUTSIDE OF SUBDIVISION BOUNDARY AND TO BE MAINTAINED BY PROPERTY OR EASEMENT OWNER)

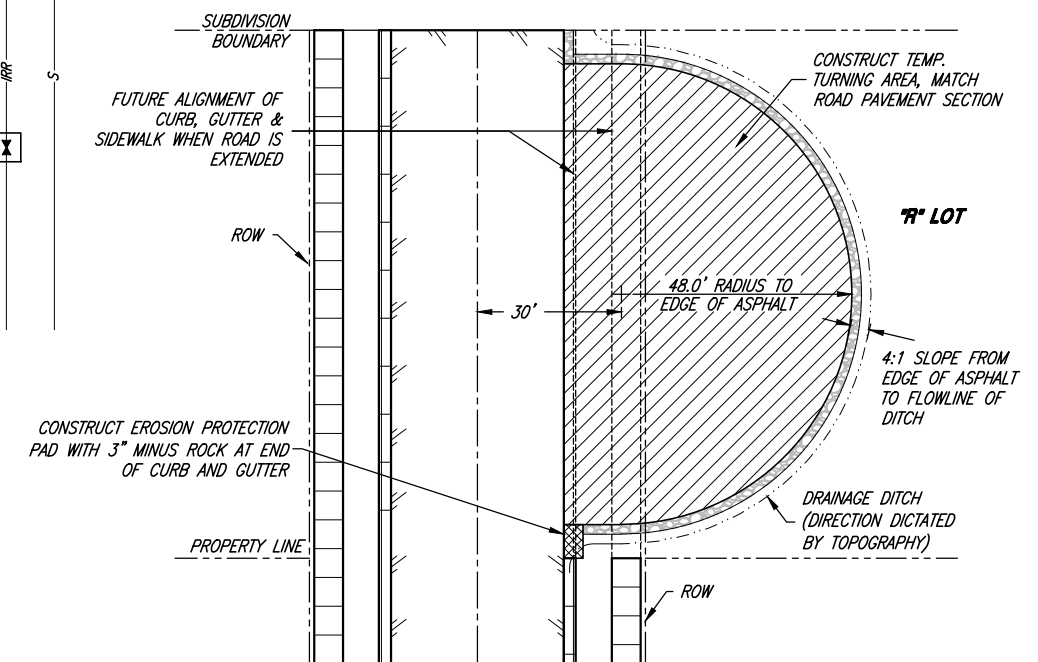

TEMPORARY TURNAROUND

(FOR INSIDE SUBDIVISION BOUNDARY TO BE MAINTAINED BY PROPERTY OWNER)



BRANDON K. JONES
No. 5148758
PROJECT ENGINEER
1/10/2023
DATE

REV.	DATE	APPR.

SCALE:
N. T.S.

DESIGNED BKJ
DRAWN BEB
CHECKED BKJ



CONSULTING ENGINEERS
6080 Fashion Point Drive
South Ogden, Utah 84403 (801) 476-9767
www.jonescivil.com

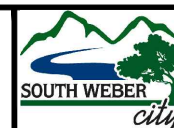

SOUTH WEBER CITY CORPORATION
PUBLIC WORKS - ROAD IMPROVEMENT STANDARDS
CUL-DE-SAC & TEMPORARY TURNAROUND DETAILS

SHEET:
R7
OF 33 SHEETS
0

GENERAL NOTES:

1. THE CIRCULAR CUL-DE-SAC LAYOUT ON THIS SHEET IS TO BE CONSIDERED AS THE CITY STANDARD DESIGN FOR PRIVATE ROADS. OTHER ALTERNATE DESIGNS MAY BE CONSIDERED AS APPROVED BY THE CITY.
2. ALL CULINARY WATER MAINS AND SERVICES MUST MAINTAIN A MINIMUM SEPARATION FROM ALL SEWER MAINS AND LATERALS OF 10'-0" HORIZONTAL AND 18" VERTICAL IN ACCORDANCE WITH THE STATE OF UTAH DIVISION OF DRINKING WATER RULES SECTION R309-550-7
3. NATURAL GAS, POWER AND COMMUNICATION LINES SHALL BE LOCATED BEHIND PROPERTY LINES OR IN LOT EASEMENTS.
4. THE PRIVATE ROAD CROSS SECTION IS NOT PERMITTED ON THROUGH ROADS.
5. ALL PRIVATE ROADS SHALL TERMINATE WITH A TURNAROUND.

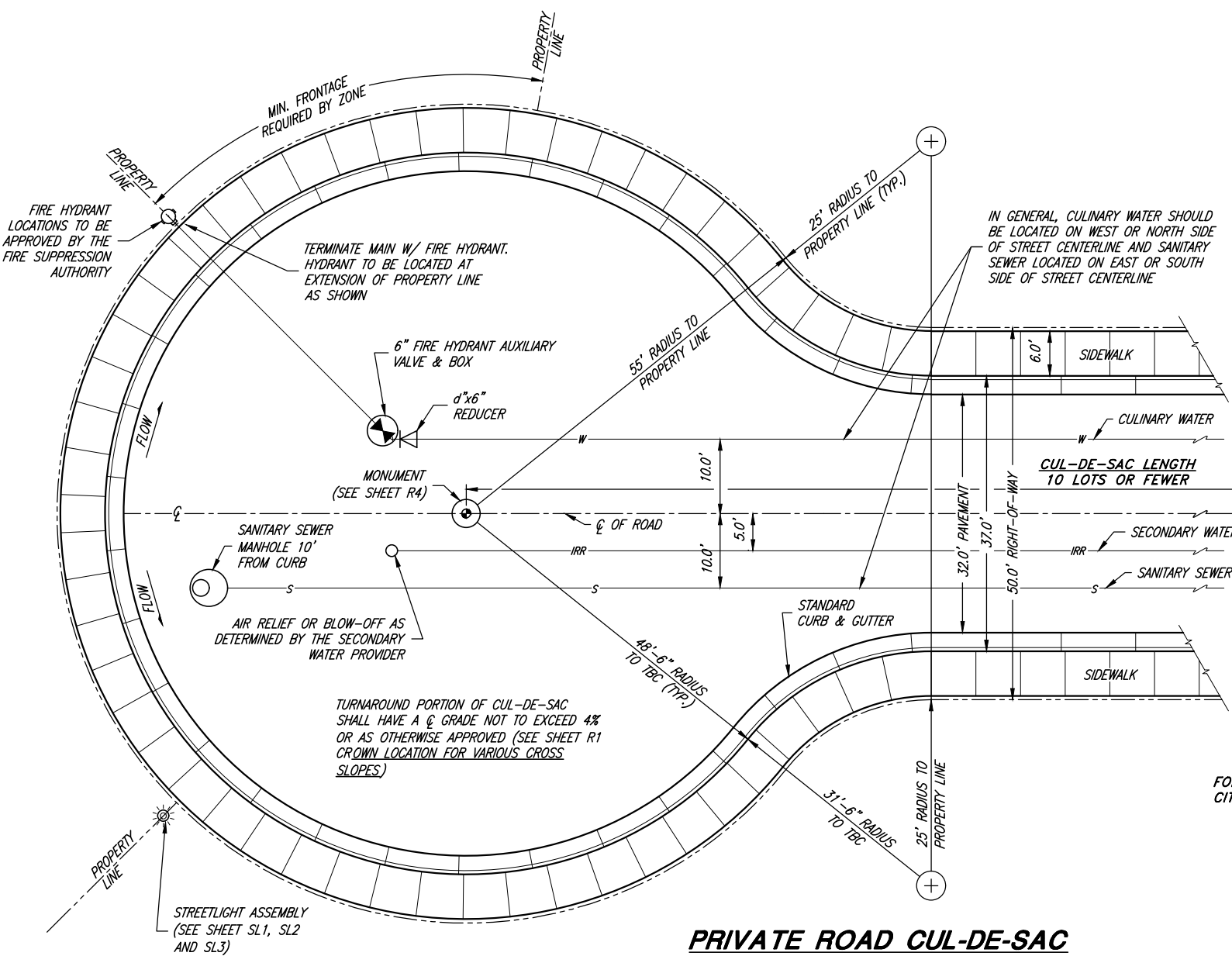

PRIVATE ROAD CUL-DE-SAC
50' RIGHT-OF-WAY

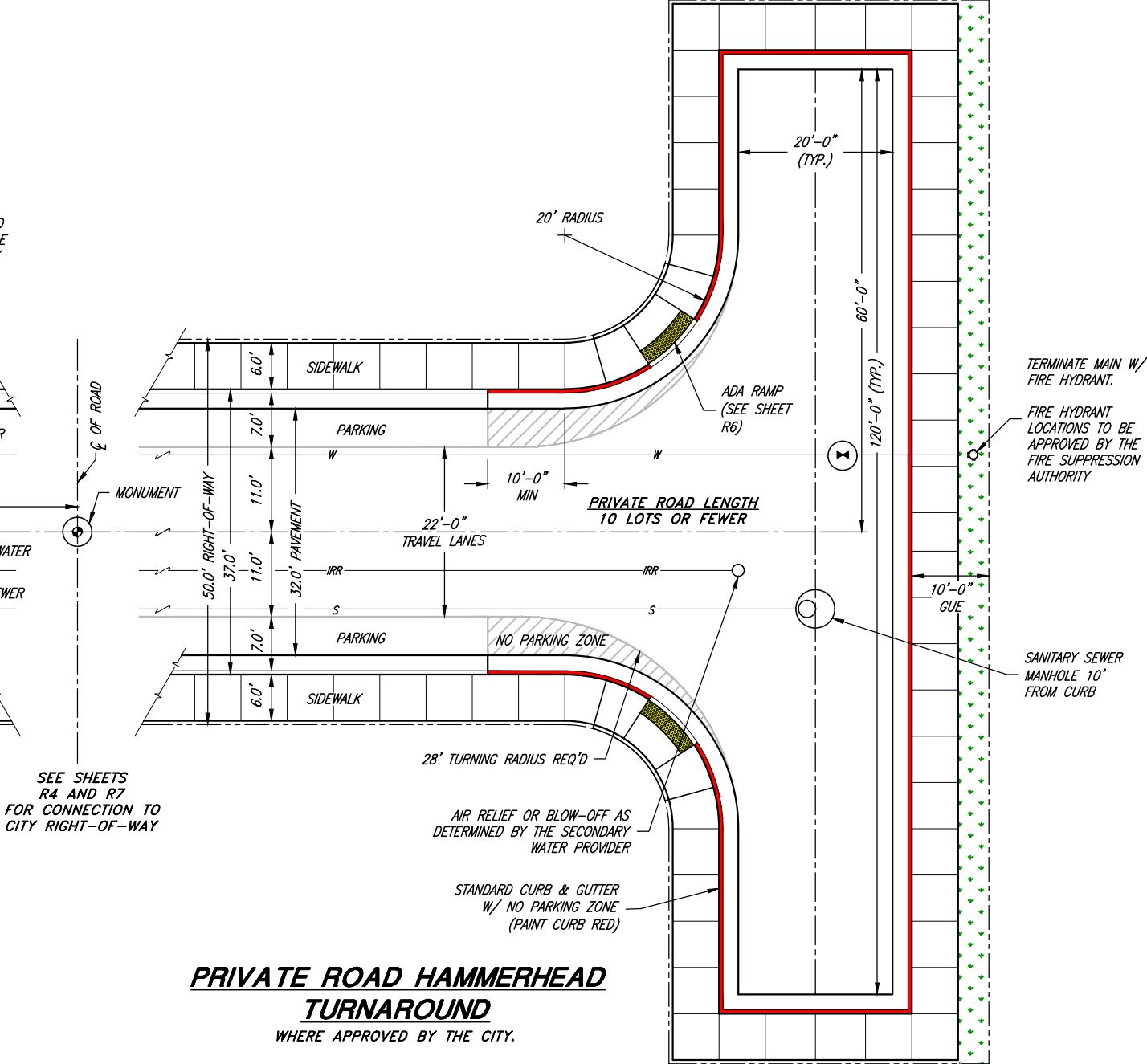

**PRIVATE ROAD HAMMERHEAD
TURNAROUND**
WHERE APPROVED BY THE CITY.



PROJECT ENGINEER
1/10/2023
DATE

REV.	DATE	APPR.

SCALE:
N. T.S.

DESIGNED BKJ
DRAWN BEB
CHECKED BKJ



CONSULTING ENGINEERS
6080 Fashion Point Drive
South Ogden, Utah 84403 (801) 476-9767
www.jonescivil.com

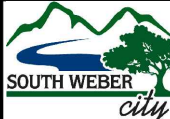

SOUTH WEBER CITY CORPORATION
PUBLIC WORKS - ROAD IMPROVEMENT STANDARDS
PRIVATE ROAD CUL-DE-SAC AND HAMMERHEAD TURNAROUND DETAILS

SHEET:
R8
OF 33 SHEETS
0

STREET SIGN NOTES:

- A. STREET SIGN BACKGROUND SHALL BE REGULATORY GREEN, BOTH STREET AND TRAFFIC SIGNS SHALL BE AT THE VERY LEAST HIGH INTENSITY REFLECTIVE SHEETING (9FP-85 TYPE IIIA)
- B. LEGEND SHALL BE WHITE LETTERS (FONT: HIGHWAY C), HIGH INTENSITY REFLECTIVE SHEETING (9FP-85 IIA)
- C. SIGN BLANK SHALL BE 6081-T6 HEAT TREATED HIGH TENSILE DEGREASED ALUMINUM W/ ALODINE 1200 FINISH-THICKNESS SHALL BE 0.08"
- D. EACH SIGN SHALL CONSIST OF TWO PLATES RIVETED TOGETHER & MOUNTED AS SHOWN
- E. SIGNS ON PRIVATE ROADS SHALL MEET ALL SPECIFICATIONS FOR STANDARD SIGNS. (PRIVATE SIGNS WILL NOT BE MAINTAINED BY THE CITY.)
- F. ALL STREETS WITH NAMES MUST ALSO SHOW COORDINATE DESIGNATION
- G. ALL SIGNS SHALL CONFORM TO THE REQUIREMENTS OF THE CURRENT "MANUAL ON UNIFORM TRAFFIC CONTROL DEVICES"

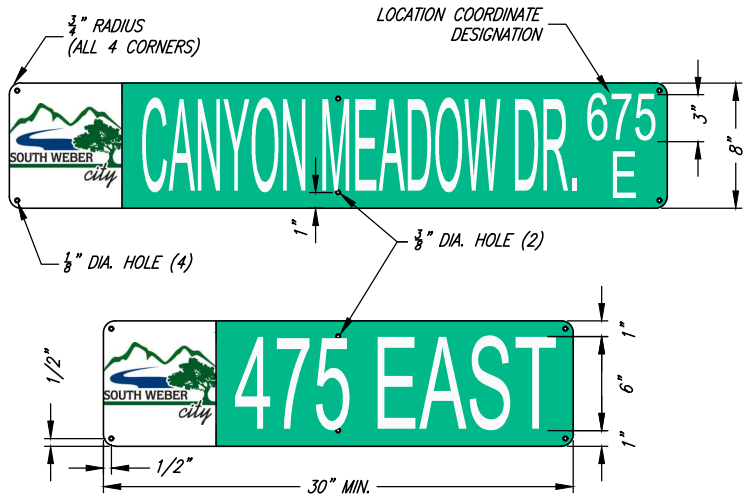

CITY STANDARD PLATE DETAIL



PRIVATE ROAD PLATE DETAIL
(SEE STREET SIGN NOTE E THIS SHEET)

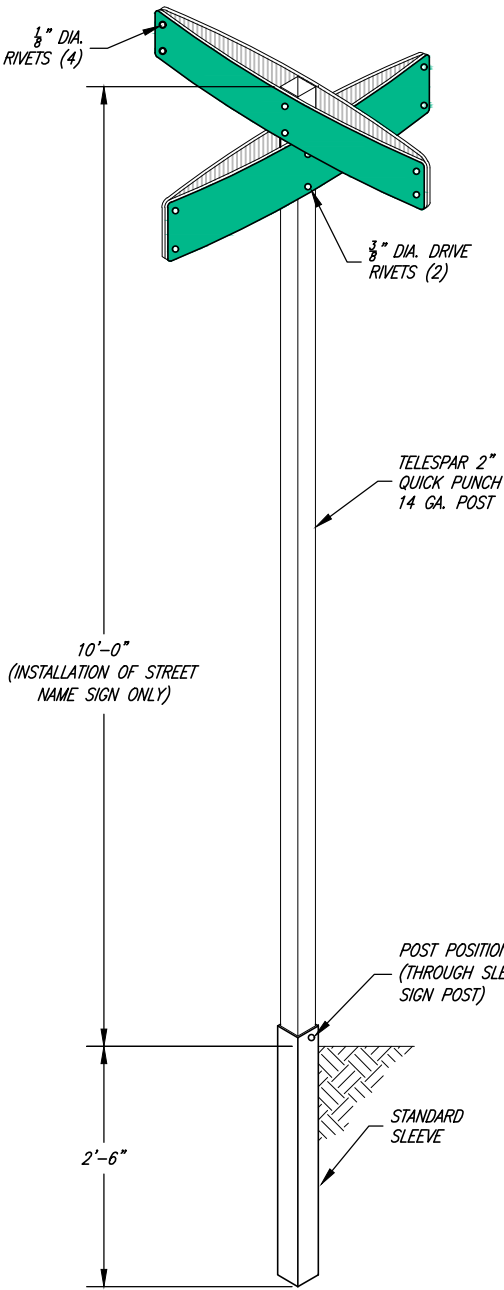

STREET SIGN & POST

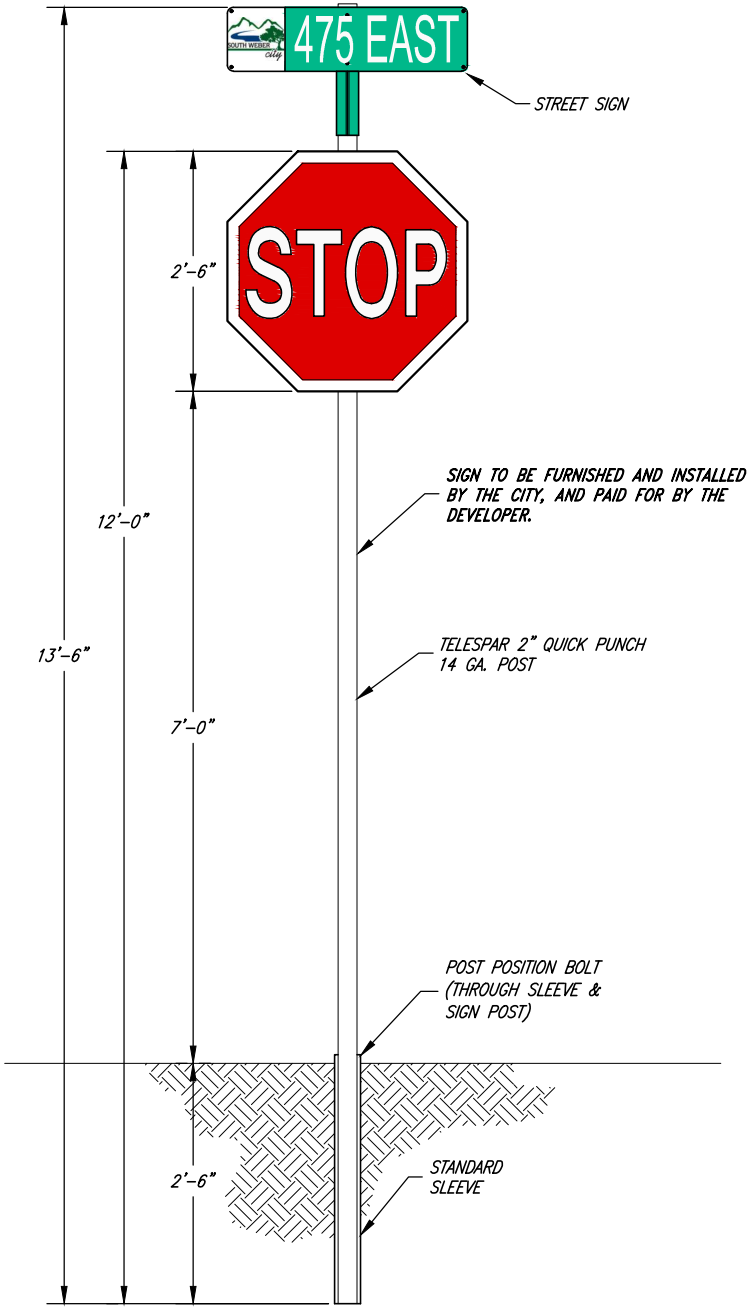

STREET / TRAFFIC
SIGN & POST

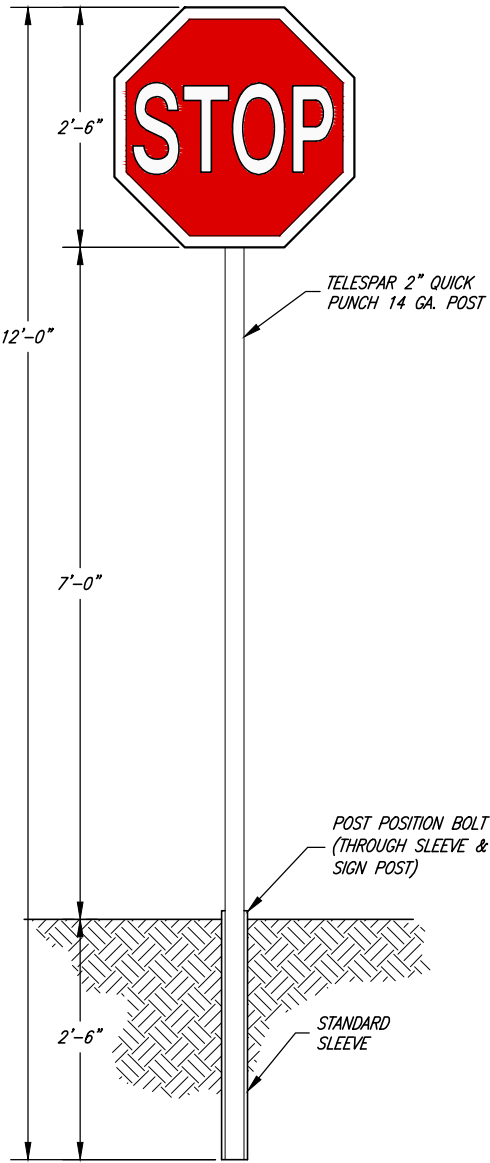

TRAFFIC SIGN & POST



PROJECT ENGINEER	1/10/2023
DATE	

SCALE:

N. T. S.

DESIGNED BKJ
DRAWN BEB
CHECKED BKJ



CONSULTING ENGINEERS
6080 Fashion Point Drive
South Ogden, Utah 84403 (801) 476-9767
www.jonescivil.com

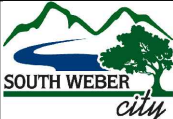

SOUTH WEBER CITY CORPORATION
PUBLIC WORKS - ROAD IMPROVEMENT STANDARDS

STREET SIGN DETAILS

SHEET:

R9

OF 33 SHEETS
0

- B1. ALL CONCRETE COLLARS TO BE INSTALLED WITHIN 14 DAYS AFTER PAVING.
- B2. COLLARS AROUND MANHOLES AND CULINARY WATER VALVES ARE TO BE ROUND.
- B3. COLLARS AROUND IRRIGATION VALVES AND MANHOLES ARE TO BE SQUARE.
- B4. FIBER MESH SHALL BE ADDED TO ALL CONCRETE (1 lb PER CUBIC YARD).



- A. REPLACEMENT IS REQUIRED IF ANY COMPONENT HAS ONE OR MORE OF THE CONDITIONS SHOWN ABOVE.
- B. ANY TIME CONCRETE IS CUT TO REPLACE A DEFECTIVE COMPONENT, THE CUT SHOULD EXTEND COMPLETELY THROUGH THE PIECE BEING REPLACED.
- C. CURB & GUTTER MIN. 10'-0" SECTIONS.
- D. A "CHIP" IS CONCRETE EDGE DAMAGE THAT IS DEEPER THAN $\frac{1}{4}$ " AND LARGER THAN 2" DIA.



1. WHEN REPLACING CURB DUE TO CONSTRUCTION ACTIVITY, NEW CURB MUST EXTEND 5' MIN. PAST TRENCH ON EACH SIDE.
2. CONCRETE CURB TO BE CONSTRUCTED USING SLIPFORMS, HAND FORMED OR STATIONARY FORMS ARE ONLY ALLOWED FOR CURB TIE-INS.
3. THE SLOPE FOR CURB & GUTTER MUST BE A MINIMUM OF 0.5%.

- A1. *INSTALLATION TOLERANCES ON CURB & GUTTER AND SIDEWALK PER APWA 32 16 13, 3.7.*
- A2. *AS-BUILT SURVEY MAY BE REQUIRED TO VERIFY COMPLIANCE WITH TOLERANCES.*
- A3. *GRINDING OF CONCRETE, TO MEET TOLERANCES, WILL NOT BE ALLOWED.*

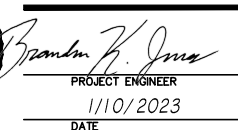
[illegible]

DESIGNED BKJ
DRAWN BEB
CHECKED BKJ



SOUTH WEBER CITY CORPORATION
PUBLIC WORKS - ROAD IMPROVEMENT STANDARDS
TYPICAL SIDEWALK, CURB & GUTTER, CONCRETE COLLAR,
AND DEFECTIVE CONC. REPLACEMENT DETAILS

SHEET:
R10
OF 33 SHEETS

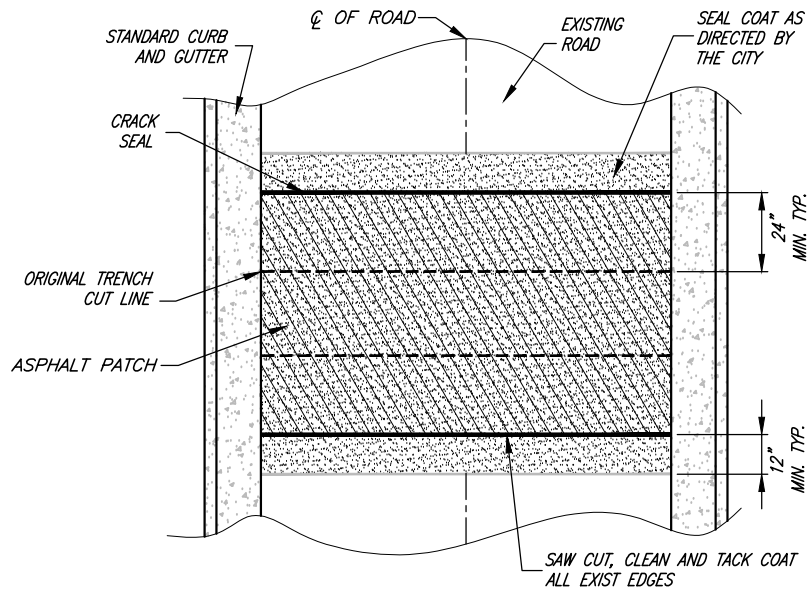

TYPICAL HORIZONTAL ASPHALT PATCH PLAN

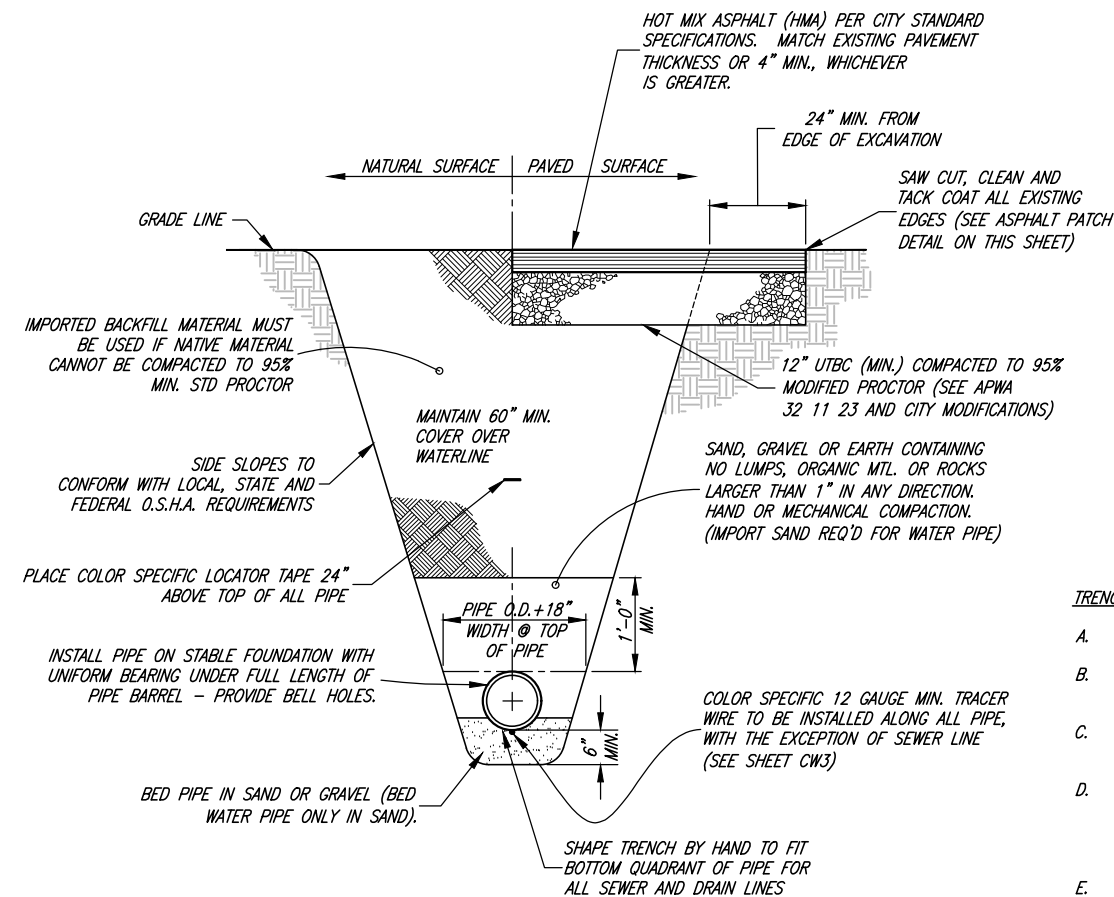

TYPICAL TRENCH SECTION
(WATER, IRRIGATION, SEWER, STORM DRAIN, AND LAND DRAIN)

TRENCH NOTES:

- BACKFILL PER APWA 33 05 20 AND CITY MODIFICATIONS.
- COMPACTION TEST REQUIRED AT SPRING-LINE FOR ALL P.V.C. OR H.D.P.E. PIPES.
- PAVEMENT RESTORATION PER APWA 33 05 25 AND CITY MODIFICATIONS.
- GRAVEL SURFACED AREAS, SUCH AS ROADS AND SHOULDERS, PARKING AREAS, AND UNPAVED DRIVEWAYS, SHALL BE REPAIRED WITH 8" THICK (MIN.) 1" UNTREATED BASE COURSE COMPACTED TO 95% MODIFIED PROCTOR.
- WATER & SEWER LINES, INCLUDING SERVICE LINES, SHALL NOT BE INSTALLED IN THE SAME TRENCH.

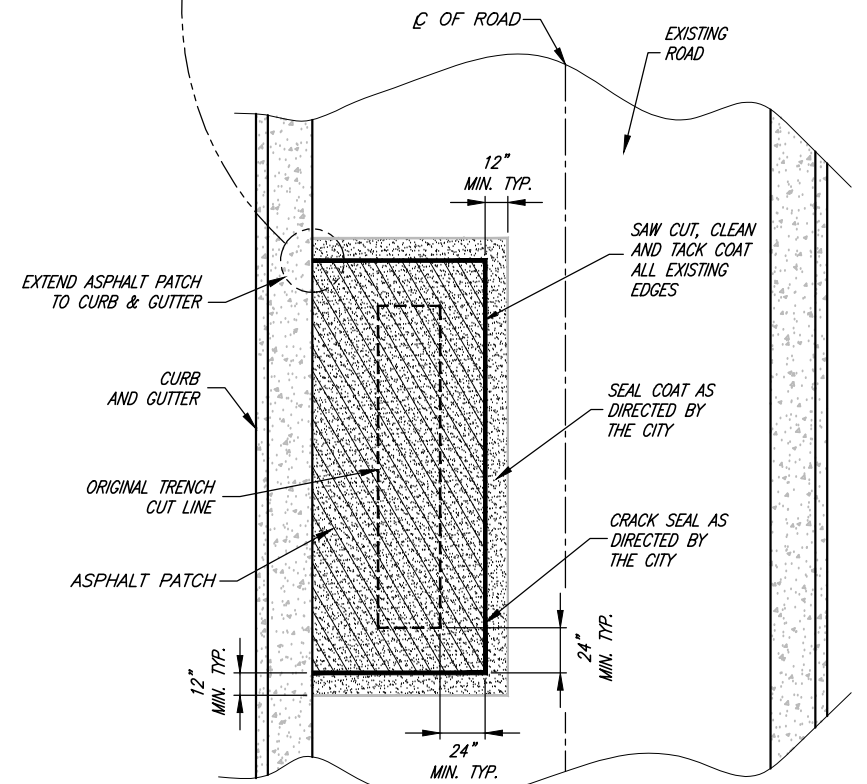
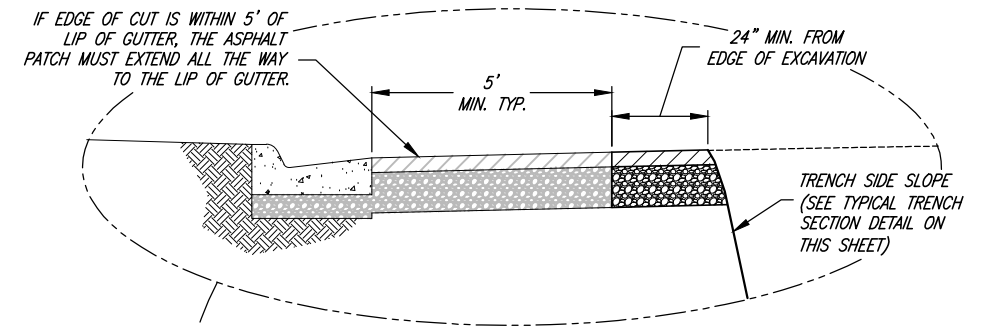

TYPICAL PARALLEL ASPHALT PATCH PLAN

ASPHALT PATCH NOTE:

- ON ANY ROAD PAVED OR OVERLAYED WITHIN THE LAST 10 YEARS, THE PATCH MUST BE COMPLETED PER APWA PLAN 255 BITUMINOUS PAVEMENT T-PATCH. (SEE SHEET R12)



PROJECT ENGINEER
1/10/2023
DATE

REV.	DATE	APPR.

SCALE:
N. T.S.

DESIGNED BKJ
DRAWN BEB
CHECKED BKJ



CONSULTING ENGINEERS
6080 Fashion Point Drive
South Ogden, Utah 84403 (801) 476-9767
www.jonescivil.com

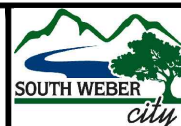

SOUTH WEBER CITY CORPORATION
PUBLIC WORKS - ROAD IMPROVEMENT STANDARDS
UTILITY TRENCH AND ASPHALT PATCH PLAN DETAILS

SHEET:
R11
OF 33 SHEETS
0

BITUMINOUS PAVEMENT T-PATCH NOTES:

1. GENERAL:

- A. VERTICAL CUTS IN BITUMINOUS PAVEMENT MAY BE DONE BY SAW OR PAVEMENT ZIPPING. IF CUTS GREATER THAN 6 INCHES ARE NECESSARY TO PREVENT PAVEMENT "BREAK OFF" CONSULT CITY ENGINEER FOR DIRECTION ON HANDLING ADDITIONAL COSTS.
- B. REPAIR A T-PATCH RESTORATION IF ANY OF THE FOLLOWING CONDITIONS OCCUR PRIOR TO FINAL PAYMENT OR AT THE END OF THE ONE YEAR CORRECTION PERIOD:
- PAVEMENT SURFACE DISTORTION EXCEEDS 1/4-INCH DEVIATION IN 10 FEET.
REPAIR OPTION - PLANE OFF SURFACE DISTORTIONS. COAT PLANED SURFACE WITH A CATIONIC OR ANIONIC MULSION THAT COMPLIES WITH APWA SECTION 32 12 03.
 - SEPARATION APPEARS AT A CONNECTION TO AN EXISTING PAVEMENT OR ANY STREET FIXTURE.
REPAIR OPTION - BLOW SEPARATION CLEAN AND APPLY JOINT SEALANT, PLAN 265.
 - CRACKS AT LEAST 1-FOOT LONG AND 1/4-INCH WIDE OCCUR MORE OFTEN THAN 1 IN 10 SQUARE FEET.
REPAIR OPTION - BLOW CLEAN AND APPLY CRACK SEAL, PLAN 265.
 - PAVEMENT RAVELING IS GREATER THAN 1 SQUARE FOOT PER 100 SQUARE FEET.
REPAIR OPTION - MILL AND INLAY, APWA SECTIONS 32 01 16.71 AND 32 12 05.

2. PRODUCTS:

- A. BASE COURSE: UNTREATED BASE COURSE, APWA SECTION 32 11 23. DO NOT USE GRAVEL AS A BASE COURSE WITHOUT ENGINEER'S PERMISSION.
- B. FLOWABLE FILL: TARGET IS 60 PSI IN 28 DAYS WITH 90 PSI MAXIMUM IN 28 DAYS, APWA SECTION 31 05 15. IT MUST FLOW EASILY REQUIRING NO VIBRATION FOR CONSOLIDATION.
- C. REINFORCEMENT: NO. 5 GALVANIZED OR EPOXY COATED, DEFORMED, 60 KSI YIELD GRADE STEEL, ASTM A615.
- D. CONCRETE: CLASS 4000, APWA SECTION 03 30 04.
- E. TACK COAT: APWA SECTION 32 12 05.
- F. BITUMINOUS CONCRETE: APWA SECTION 32 12 05.
- WARM WEATHER PATCH: PG64-22-DM-1/2, UNLESS INDICATED OTHERWISE.
 - COLD WEATHER PATCH: MODIFIED MC-250-FM-1 AS INDICATED IN APWA SECTION 33 05 25.

3. EXECUTION:

- A. BASE COURSE PLACEMENT: APWA SECTION 32 05 10. MAXIMUM LIFT THICKNESS BEFORE COMPACTION IS 8-INCHES WHEN USING RIDING EQUIPMENT OR 6-INCHES WHEN USING HAND HELD EQUIPMENT. COMPACTION IS 95 PERCENT OR GREATER RELATIVE TO A MODIFIED PROCTOR DENSITY, APWA SECTION 31 23 26.
- B. FLOWABLE FILL: CURE TO INITIAL SET BEFORE PLACING AGGREGATE BASE OR BITUMINOUS PAVEMENT. USE IN EXCAVATIONS THAT ARE TOO NARROW TO RECEIVE COMPACTION EQUIPMENT.
- C. TACK COAT: CLEAN ALL HORIZONTAL AND VERTICAL SURFACES. APPLY FULL COVERAGE ALL SURFACES.
- D. PAVEMENT PLACEMENT: FOLLOW APWA SECTION 32 12 16.13. UNLESS INDICATED OTHERWISE, LIFT THICKNESS IS 3-INCHES MINIMUM AFTER COMPACTION. COMPACT TO 94 PERCENT OF ASTM D2041 (RICE DENSITY) PLUS OR MINUS 2 PERCENT.
- E. BITUMINOUS CONCRETE SUBSTITUTION: IF BITUMINOUS CONCRETE IS SUBSTITUTED FOR PORTLAND CEMENT CONCRETE SUBSTRATE, OMIT REBAR AND PROVIDE 1.25 INCHES OF BITUMINOUS CONCRETE FOR EACH 1 INCH OF PORTLAND CEMENT CONCRETE. FOLLOW PARAGRAPH E REQUIREMENTS.
- F. REINFORCEMENT: REQUIRED IF THICKNESS OF EXISTING PORTLAND-CEMENT CONCRETE SUBSTRATE IS 6-INCHES OR GREATER. NOT REQUIRED IF:
- LESS THAN 6-INCHES THICK,
 - IF EXISTING CONCRETE IS DETERIORATING,
 - IF EXCAVATION IS LESS THAN 3 FEET SQUARE, OR
 - IF BITUMINOUS PAVEMENT IS SUBSTITUTED FOR PORTLAND-CEMENT CONCRETE SUBSTRATE.
- G. CONCRETE SUBSTRATE: CURE TO INITIAL SET BEFORE PLACING NEW BITUMINOUS CONCRETE PATCH.

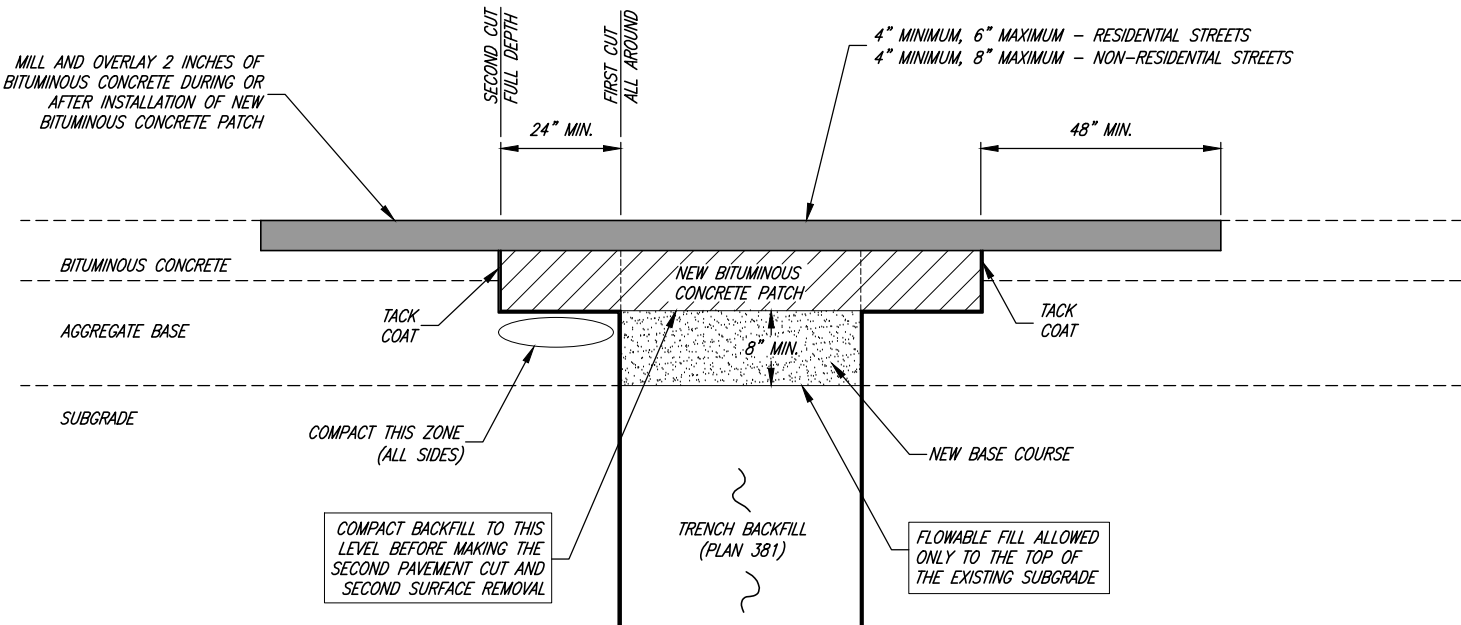

BITUMINOUS CONCRETE RESTORATION

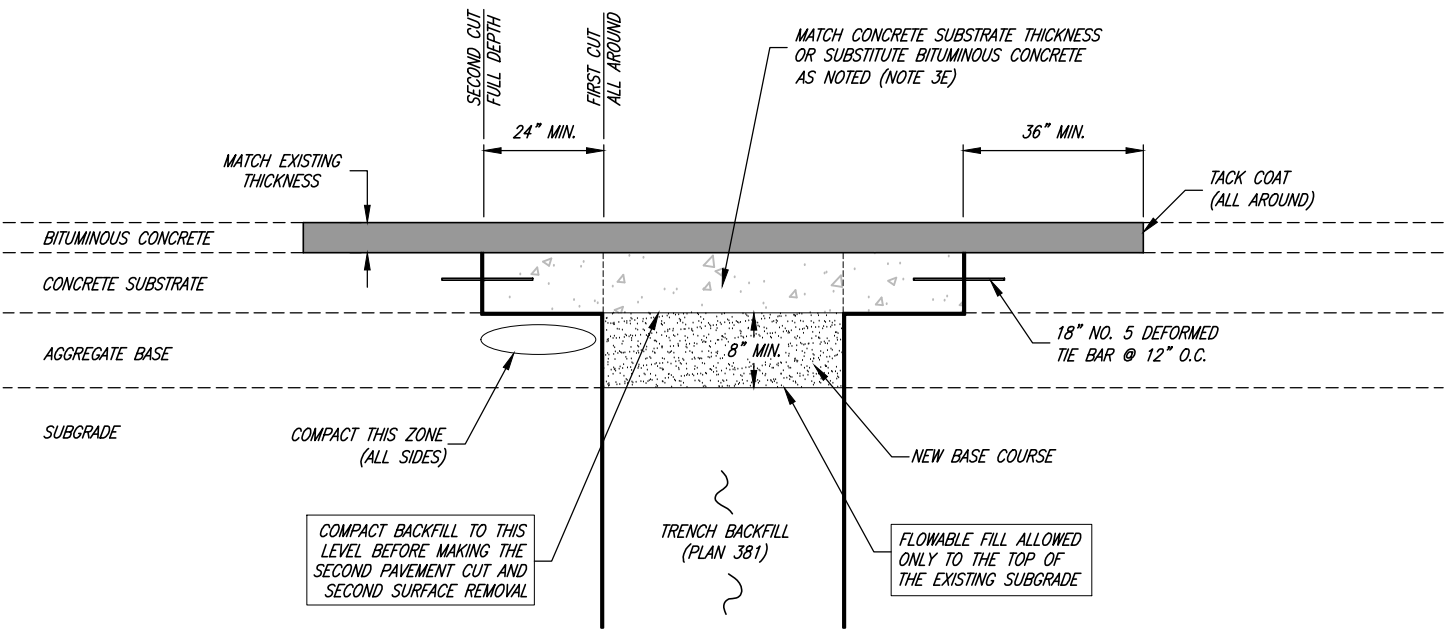

COMPOSITE RESTORATION



Bituminous pavement T-patch

Plan
255
November 2015



PROJECT ENGINEER
1/10/2023
DATE

REV.	DATE	APPR.

SCALE:
N. T.S.

DESIGNED BKJ
DRAWN BEB
CHECKED BKJ



CONSULTING ENGINEERS
6080 Fashion Point Drive
South Ogden, Utah 84403 (801) 476-9767
www.jonescivil.com

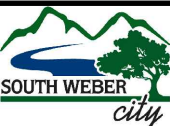

SOUTH WEBER CITY CORPORATION
PUBLIC WORKS - ROAD IMPROVEMENT STANDARDS
APWA PLAN 255 BITUMINOUS PAVEMENT T-PATCH

SHEET:
R12
OF 33 SHEETS
0

METER LOCATION NOTE:

****ALL CULINARY WATER METERS SHALL BE CENTERED ON THE LOT AND SHOULD NOT BE LOCATED WITHIN THE DRIVEWAY AREA. IF A DRIVEWAY IS PLACED OVER AN EXISTING METER, THE "ENTIRE" SERVICE AND METER SHALL BE RELOCATED OR A HIGH TRAFFIC RESIDENTIAL METER PIT MAY BE INSTALLED WITH WRITTEN APPROVAL FROM THE WATER SYSTEM SUPERINTENDENT. THIS IS DETERMINED ON A CASE BY CASE BASIS BY THE CITY WATER SYSTEM SUPERINTENDENT AND TO BE PAID FOR BY THE OWNER.**

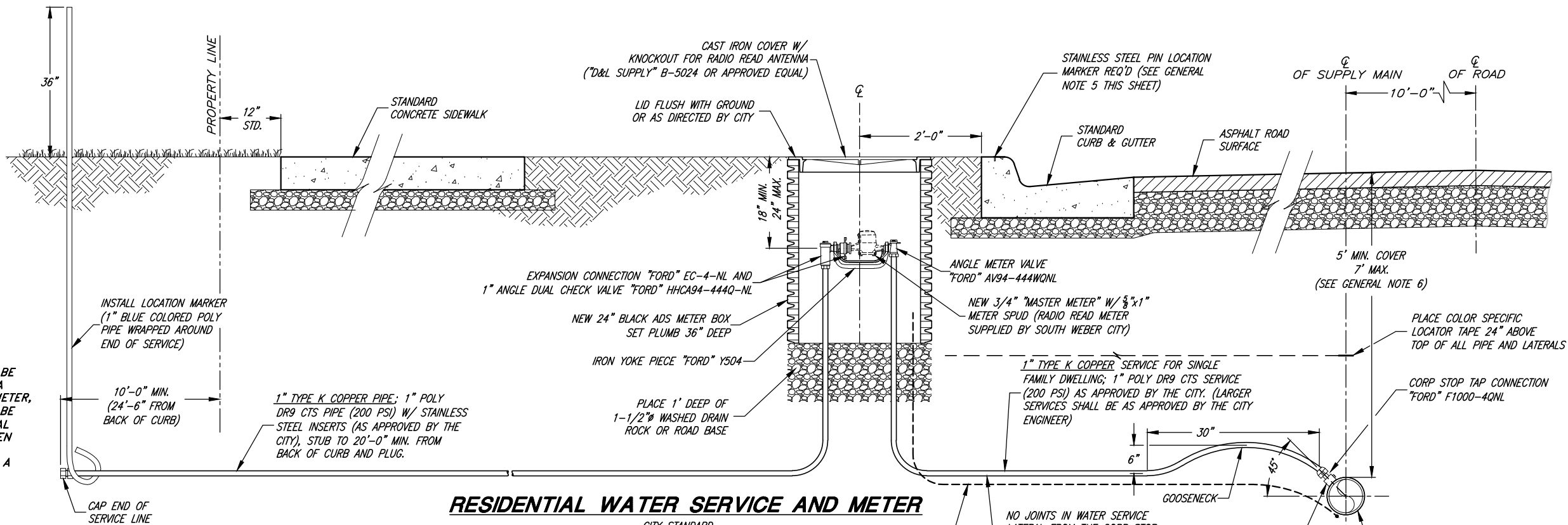

RESIDENTIAL WATER SERVICE AND METER

CITY STANDARD

TRACER WIRE REQUIRED ON POLY LATERALS FROM THE MAIN TO THE METER BOX (SEE SHEET CW3)

CAST IRON COVER W/ LOCKING NUT AND KNOCKOUT FOR RADIO READ ANTENNA. ("EAST JORDAN IRON WORKS" ERGO 24 6" TALL CAM LOCKING HINGED MANHOLE ASSEMBLY PRODUCT 00104026L02 FOR TRAFFIC AREAS WHEN APPROVED BY THE CITY WATER SYSTEM SUPERINTENDENT)

PVC MAINS: USE BRASS SADDLE W/ DOUBLE STAINLESS STEEL STRAPS: "ROMAC" 202BS

EXIST. D.I.P. MAINS: TAP DIRECTLY INTO MAIN

C900 - CITY STANDARD (UNLESS OTHERWISE SPECIFIED) BLUE COLOR PIPE W/ BLUE 12 GAUGE TRACER WIRE. 8"-12" MAINS SHALL BE C900 DR-18 14" OR LARGER MAINS SHALL BE C900 DR-18
DUCTILE IRON PIPE IS ALSO ALLOWED BY THE CITY - POLYWRAP ALL D.I. WATERLINES 8"-12" MAINS SHALL BE CLASS 51. 14" OR LARGER MAINS SHALL BE CLASS 250 psi

GENERAL NOTES:

- ALL FITTINGS SHALL BE "MUELLER" COMPRESSION TYPE UNLESS OTHERWISE NOTED.
- "BLUE" BOLTS AND NUTS ARE REQUIRED BY THE CITY.
- ALL SUPPLIES, LABOR, MACHINERY, ETC. WILL BE SUPPLIED BY THE CONTRACTOR. SOUTH WEBER CITY WILL SUPPLY AND SET THE METER ONLY ON 1" CONNECTIONS. THE CONTRACTOR SHALL SUPPLY METERS FOR CONNECTIONS GREATER THAN 1" (SEE SHEET CW4).
- ALL SPECIFIED BRANDS OF MATERIALS SHOWN ON THESE DRAWINGS ARE "CITY STANDARDS." OTHER EQUIVALENT BRANDS MAY BE USED WITH THE PRIOR APPROVAL OF THE CITY ENGINEER AND THE CITY WATER SYSTEM SUPERINTENDENT.
- STAMPED STAINLESS STEEL PINS USED FOR LATERAL LOCATING ARE REQUIRED BY THE CITY. BLANK S.S. PINS SHALL BE PROVIDED BY THE CITY AND INSTALLED AND STAMPED BY THE CONTRACTOR DURING ALL NEW CONSTRUCTION OR RESTORED WHEN REPLACING DAMAGED CURB & GUTTER DUE TO ANY CONSTRUCTION RELATED ACTIVITY. S.S. PINS SHALL BE STAMPED "S" FOR SANITARY SEWER, "W" FOR CULINARY WATER, AND "L" FOR LAND DRAIN.
- ALL CULINARY WATER MAINS AND SERVICES MUST MAINTAIN A MINIMUM SEPARATION ABOVE ALL SEWER MAINS AND LATERALS OF 18" VERTICAL AND 10'-0" HORIZONTAL IN ACCORDANCE WITH THE STATE OF UTAH DIVISION OF DRINKING WATER (DDW) RULES SECTION R309-550-7. EXCEPTIONS MUST BE APPROVED BY DDW.

HIGH TRAFFIC RESIDENTIAL METER PIT DETAIL

THE USE OF A HIGH TRAFFIC RESIDENTIAL SERVICE METER PIT IS SITE SPECIFIC AND REQUIRES WRITTEN APPROVAL FROM THE WATER SYSTEM SUPERINTENDENT PRIOR TO INSTALLATION

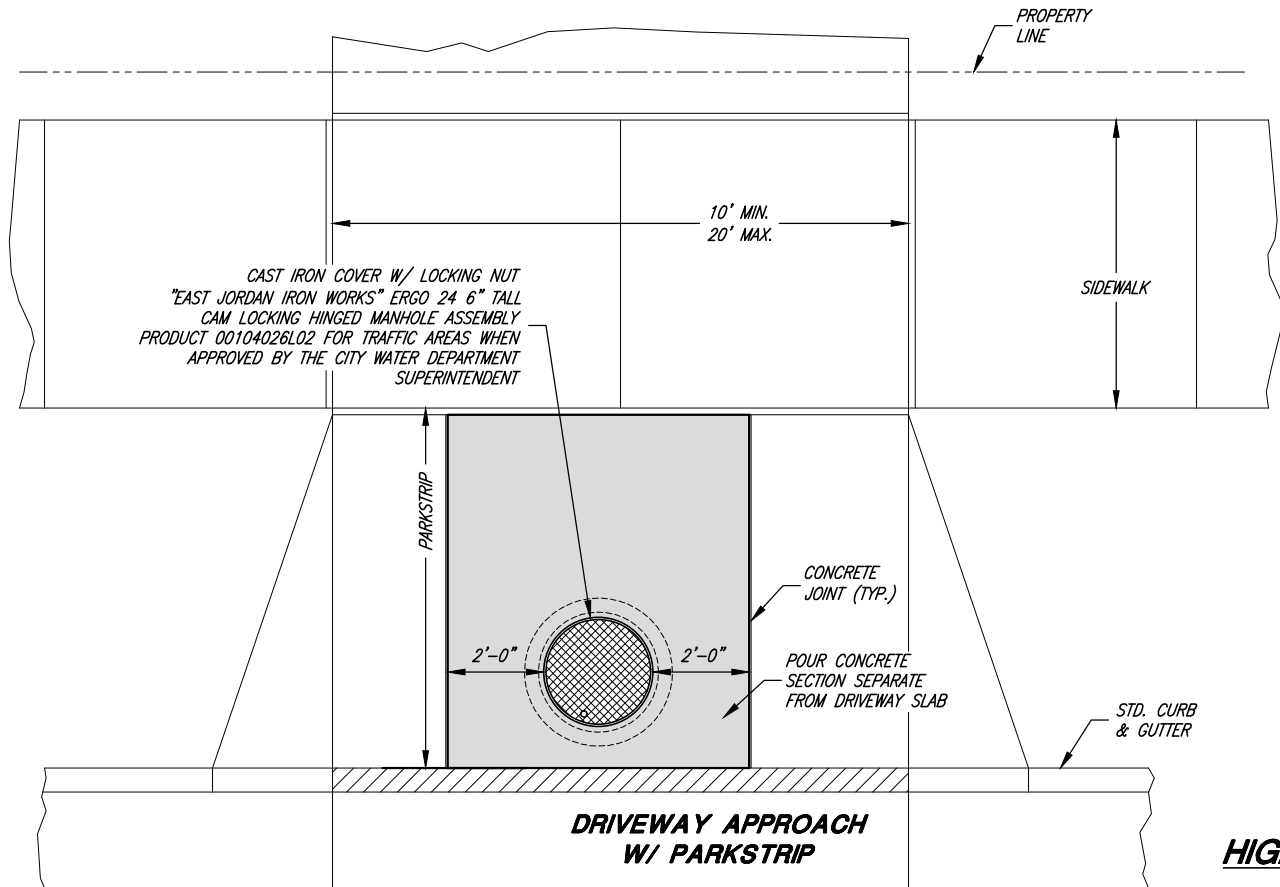

PROJECT ENGINEER
1/10/2023
DATE

REV.	DATE	APPR.

SCALE:
N. T.S.

DESIGNED BKJ
DRAWN BEB
CHECKED BKJ



CONSULTING ENGINEERS
6080 Fashion Point Drive
South Ogden, Utah 84403 (801) 476-9767
www.jonescivil.com

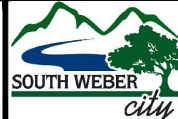

SOUTH WEBER CITY CORPORATION
PUBLIC WORKS - CULINARY WATER SYSTEM STANDARDS
RESIDENTIAL WATER SERVICE CONNECTION DETAILS

SHEET:
CW1
OF 33 SHEETS
0

PROPERTY LINE

"POLLARDWATER" GALVANIZED STEEL FLEXI-FLAG HYDRANT MARKER, 53", INSTALLED AT BASE OF HYDRANT PER MANUFACTURER RECOMMENDATIONS. (FIBERGLASS POLES ARE NOT APPROVED BY THE CITY)

"MUELLER" SUPER CENTURION 250 A-423 FIRE HYDRANT

LID MUST SPECIFY "SOUTH WEBER WATER," EAST JORDAN IRON WORKS 6800 VALVE BOX COVER OR APPROVED EQUAL

CONCRETE COLLAR (SEE SHEET R10) AND VALVE COLLAR DETAIL THIS SHEET

STANDARD CURB & GUTTER W/ 30 FOOT NO PARKING ZONE (PAINT CURB RED 15 FEET IN BOTH DIRECTIONS AS MEASURED FROM THE CENTER OF THE FIRE HYDRANT)

OF SUPPLY MAIN

CONCRETE COLLAR (SEE SHEET R10)

ASPHALT ROAD SURFACE

OF ROAD

VALVE COLLAR DETAIL CULINARY WATER SYSTEM

MARK ALL CULINARY WATER CONCRETE COLLARS WITH DIRECTION ARROW AND PIPE SIZE IN INCHES (TYP.)

FIRE HYDRANT NOTES:

- B1. FIRE HYDRANTS ARE TO BE INSTALLED IN LOCATIONS AS REQUIRED BY THE FIRE CODE AND APPROVED BY THE FIRE CHIEF AND CITY ENGINEER.
- B2. FIRE HYDRANTS ARE ALSO REQUIRED TO BE INSTALLED AT THE ENDS OF CUL-DE-SACS AND DEAD ENDS FOR BLOW-OFF PURPOSES.
- B3. DEPENDING ON ITS LOCATION, A FIRE HYDRANT MAY SERVE FOR BOTH FIRE PROTECTIONS AND BLOW-OFF PURPOSES.

1.5 CU. YD 1" WASHED ROCK FOR DRAIN MEDIA PLACED BELOW DRAIN PLUG OPENINGS

POLY WRAP HYDRANT PRIOR TO CONCRETE THRUST BLOCK

6" DR-18 C900 PIPE

5' MIN. COVER 7' MAX. (SEE GENERAL NOTE 7)

CAST IRON SLIP TYPE VALVE BOX & LOCKING LID. "EAST JORDAN IRON WORKS" 8555 VALVE BOX, "TYLER" 664-A, OR APPROVED EQUAL

6" FL x MJ GATE VALVE (SEE GENERAL NOTE 2 THIS SHEET)

d"x6" MJxMJxFL TEE

MIN 8" CULINARY WATER SUPPLY MAIN FOR DISTRIBUTION SYSTEM SERVING FIRE HYDRANT

CONCRETE THRUST BLOCK

TRACER WIRE REQ'D (SEE SHEET CW3)

FIRE HYDRANT & GATE VALVE DETAIL

GENERAL NOTES:

- "BLUE" BOLTS AND NUTS ARE REQUIRED BY THE CITY.
- ALL WATER MAIN AND HYDRANT GATE VALVES TO BE AWWA C509 RESILIENT WEDGE "MUELLER" A-2361 OR "CLOW" 2639 VALVES (ANY CHIPS IN THE VALVE FACTORY COATING DUE TO SHIPPING/INSTALLATION MUST BE REPAIRED USING AN APPROVED EPOXY COATING)
- ALL SPECIFIED BRANDS OF MATERIALS SHOWN ON THESE DRAWINGS ARE "CITY STANDARDS." OTHER EQUIVALENT BRANDS MAY BE USED WITH THE PRIOR APPROVAL OF THE CITY ENGINEER AND THE CITY WATER SYSTEM SUPERINTENDENT.
- PIPES, JOINTS, FITTINGS, VALVES, & FIRE HYDRANTS SHALL CONFORM TO ANSI / NSF 61.
- FIRE HYDRANTS SHALL NOT BE LOCATED WITHIN 10 FEET OF A SANITARY SEWER OR WITHIN 10 FEET OF STORM DRAIN WHERE POSSIBLE.
- ALL WATER SYSTEM MATERIALS SHALL BE NEW; USED MATERIALS ARE NOT ALLOWED.
- ALL CULINARY WATER MAINS AND SERVICES MUST MAINTAIN A MINIMUM SEPARATION ABOVE ALL SEWER MAINS AND LATERALS OF 18" VERTICAL AND 10'-0" HORIZONTAL IN ACCORDANCE WITH THE STATE OF UTAH DIVISION OF DRINKING WATER (DDW) RULES SECTION R309-550-7. EXCEPTIONS MUST BE APPROVED BY DDW.

AIR/VACUUM RELIEF STATION NOTES:

- A1. THE USE OF AN "APCO" MODEL 145C OR "VAL-MATIC" MODEL 202C COMBINATION AIR/VACUUM VALVE IS ACCEPTED WHEN APPROVED BY THE CITY WATER DEPARTMENT SUPERINTENDENT. UPSIZE VENT PIPE, AIR VENT AND FITTINGS (ITEMS D, E, F, H AND I) TO 2" DIA. AND GALVANIZED WHEN USING ALTERNATE VALVES.
- A2. NO MORE THAN 12" OF GRADE RINGS TO BE ALLOWED ON ANY MANHOLE

PIPE & FITTING SCHEDULE

NO.	DESCRIPTION	FITTING
A	2" COMBINATION AIR-VACUUM RELIEF VALVE "A.R.I." MODEL D-040 W/ NPT CONNECTIONS	THR.
B	2" BRASS BALL VALVE (1/4 TURN)	THR.
C	2" BRASS DOUBLE S.S. STRAPS SERVICE SADDLE	
D	1 1/2" SCH. 80 PVC PIPE	THR.
D _a	1 1/2" POLY PIPE	THR.
E	1 1/2" GALV. STEEL 90° ELBOW	THR.
F	1 1/2" SCH. 80 PVC UNION	THR.
G	2" BRASS PIPE	THR.
H	1 1/2" SCH. 80 PVC TEE	THR.
I	1 1/2" GALV. STEEL PIPE	THR.

CONCRETE COLLAR (SEE SHEET R10)

30" "D&L SUPPLY" A-1180 VENTED RING & COVER MARKED "WATER"

STANDARD CURB & GUTTER

FINISHED GRADE

GRADE RINGS AS REQ'D (SEE NOTE 2)

18" MAX.

SEAL ALL JOINTS W/ "RAM-NECK" OR "KENT SEAL" GROUT

POLY MANHOLE STEPS, UNIFORMLY SPACED @ 1'-0" MAX.

5'-0" MIN. COVER

5" CL-IV R.C.P. MANHOLE SECTION

INSULATED VALVE COVER BY OTHERS

12" MIN

WASHED DRAIN ROCK

WATER MAIN

8" MIN.

6"

(ALL-AROUND)

"THORITE" GROUT SEAL OR APPROVED EQUIVALENT

D OR D_a

WELD NUT IN PLACE

DETAIL "B"

AIR/VACUUM RELIEF STATION (BURIED WATERMAIN APPLICATION)

WELD NUT IN PLACE

DETAIL "B"



PROJECT ENGINEER
1/10/2023
DATE

REV.	DATE	APPR.

SCALE:
N. T.S.

DESIGNED BKJ
DRAWN BEB
CHECKED BKJ



CONSULTING ENGINEERS
6080 Fashion Point Drive
South Ogden, Utah 84403 (801) 476-9767
www.jonescivil.com

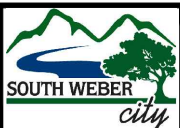

SOUTH WEBER CITY CORPORATION
PUBLIC WORKS - CULINARY WATER SYSTEM STANDARDS
FIRE HYDRANT, GATE VALVE, AND AIR/VACUUM RELIEF STATION DETAILS

SHEET:
CW2
OF 33 SHEETS
0

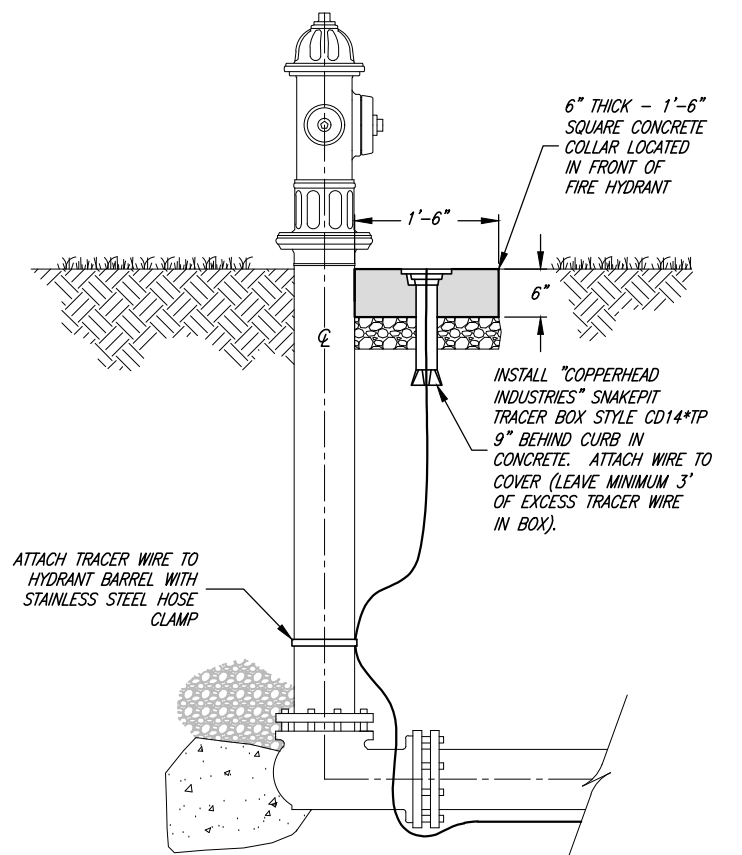
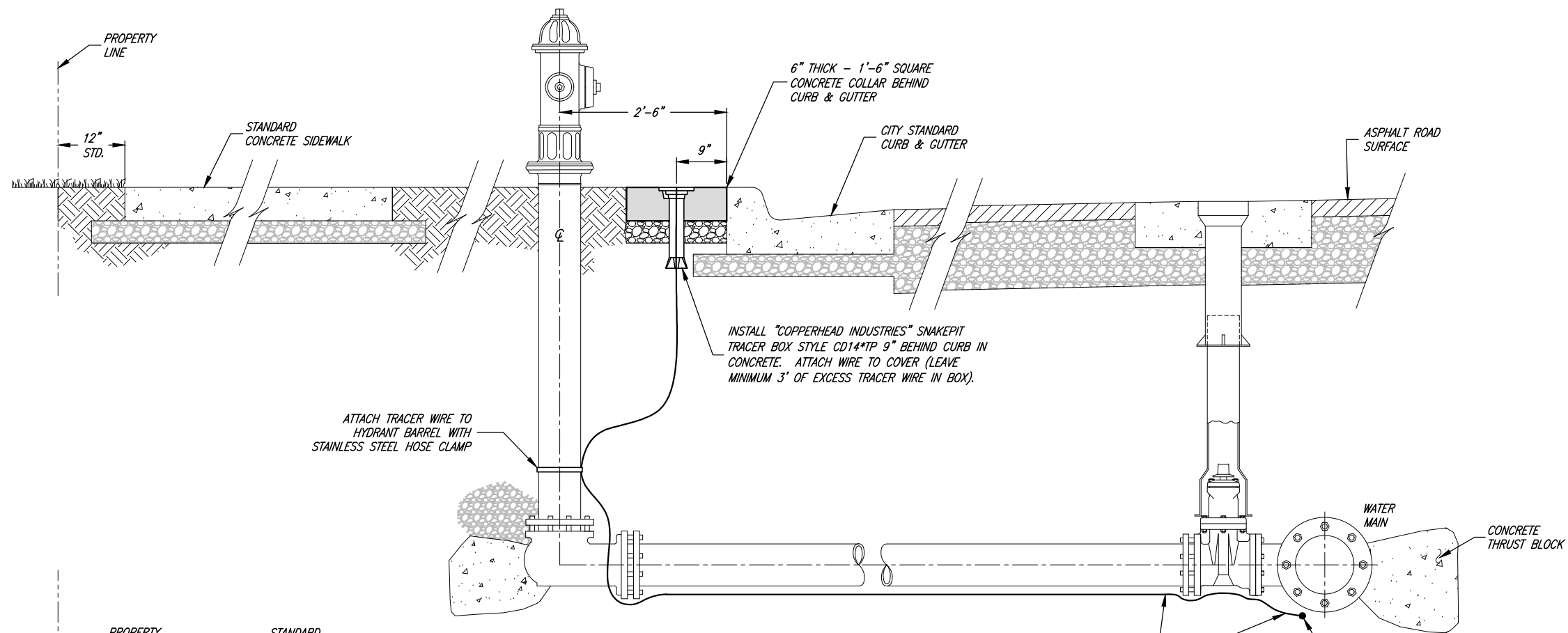

ALTERNATE TRACER WIRE INSTALLATION

WHERE APPROVED BY THE WATER SYSTEM SUPERINTENDENT ON STREET SECTIONS WITH NO CURB & GUTTER

NOTES:

- ALL WATERLINES SHALL HAVE A MINIMUM 12 GA. INSULATED TRACER WIRE INSTALLED UNDER THE HAUNCHES OF THE PIPE PRIOR TO BACKFILLING.
- TRACER WIRES SHALL TERMINATE AT ALL FIRE HYDRANTS. AT SERVICE SADDLES AND TAPPING SLEEVES, THE TRACER WIRE SHALL NOT BE ALLOWED TO BE PLACED BETWEEN THE SADDLE AND THE PIPE. A GROUNDING ROD SHALL BE INSTALLED AT ALL TRACER SYSTEM TERMINAL POINTS.
- TRACER WIRE SHALL BE COPPER WIRE WITH BLUE INSULATION RATED FOR DIRECT BURIAL. ALL WIRE CONNECTORS SHALL BE 3M DBR DIRECT BURY SPLICE OR PRE-APPROVED ACCEPTABLE EQUAL AND SHALL BE WATERTIGHT TO PROVIDE ELECTRICAL CONTINUITY.
- ALL TRACER WIRE SHALL BE TESTED FOR CONTINUITY IN THE PRESENCE OF THE PUBLIC WORKS INSPECTOR PRIOR TO ASPHALT PLACEMENT. ANY TRACER WIRE FOUND NOT TO BE CONTINUOUS AFTER TESTING SHALL BE REPAIRED OR REPLACED BY THE CONTRACTOR PRIOR TO ASPHALT PLACEMENT.

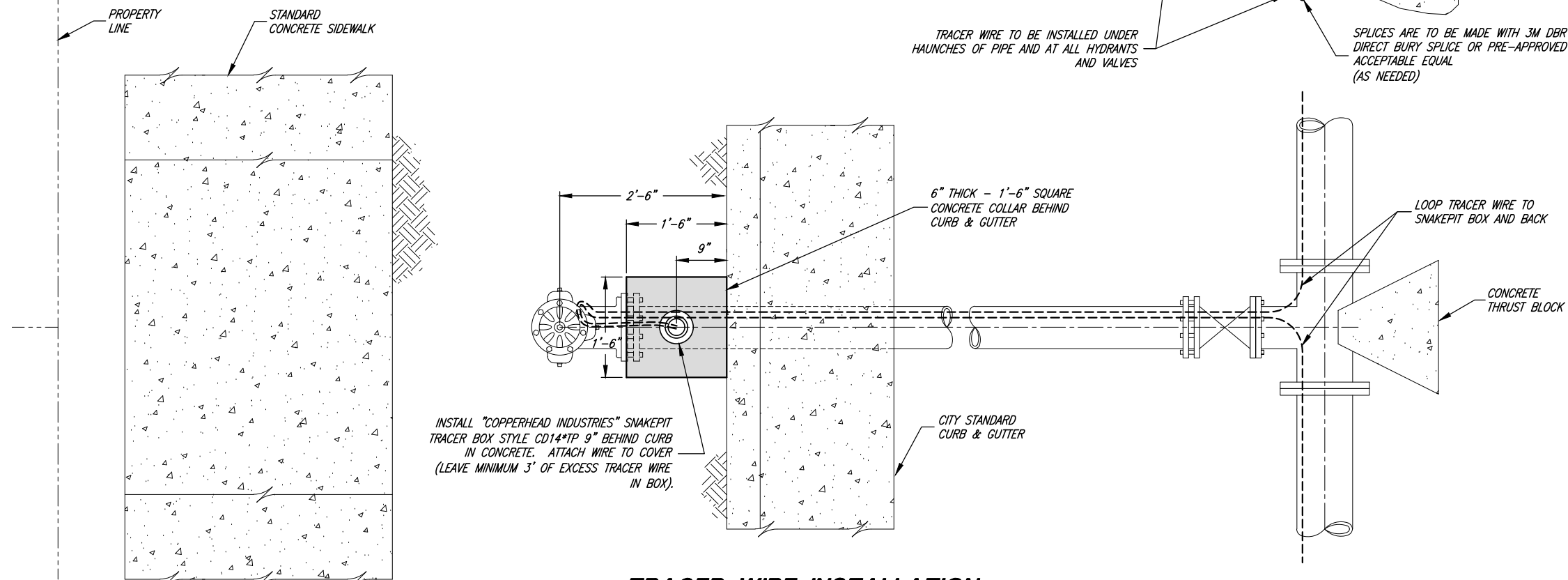

TRACER WIRE INSTALLATION

CITY STANDARD STREET SECTION (CURB & GUTTER)



BRANDON KENT JONES
No. 5148758
PROJECT ENGINEER
1/10/2023
DATE

REV.	DATE	APPR.

SCALE:
N. T.S.

DESIGNED BKJ
DRAWN BEB
CHECKED BKJ



CONSULTING ENGINEERS
6080 Fashion Point Drive
South Ogden, Utah 84403 (801) 476-9767
www.jonescivil.com

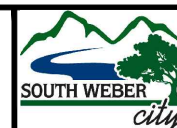

SOUTH WEBER CITY CORPORATION
PUBLIC WORKS - CULINARY WATER SYSTEM STANDARDS
TRACER WIRE INSTALLATION DETAILS

SHEET:
CW3
OF 33 SHEETS
0

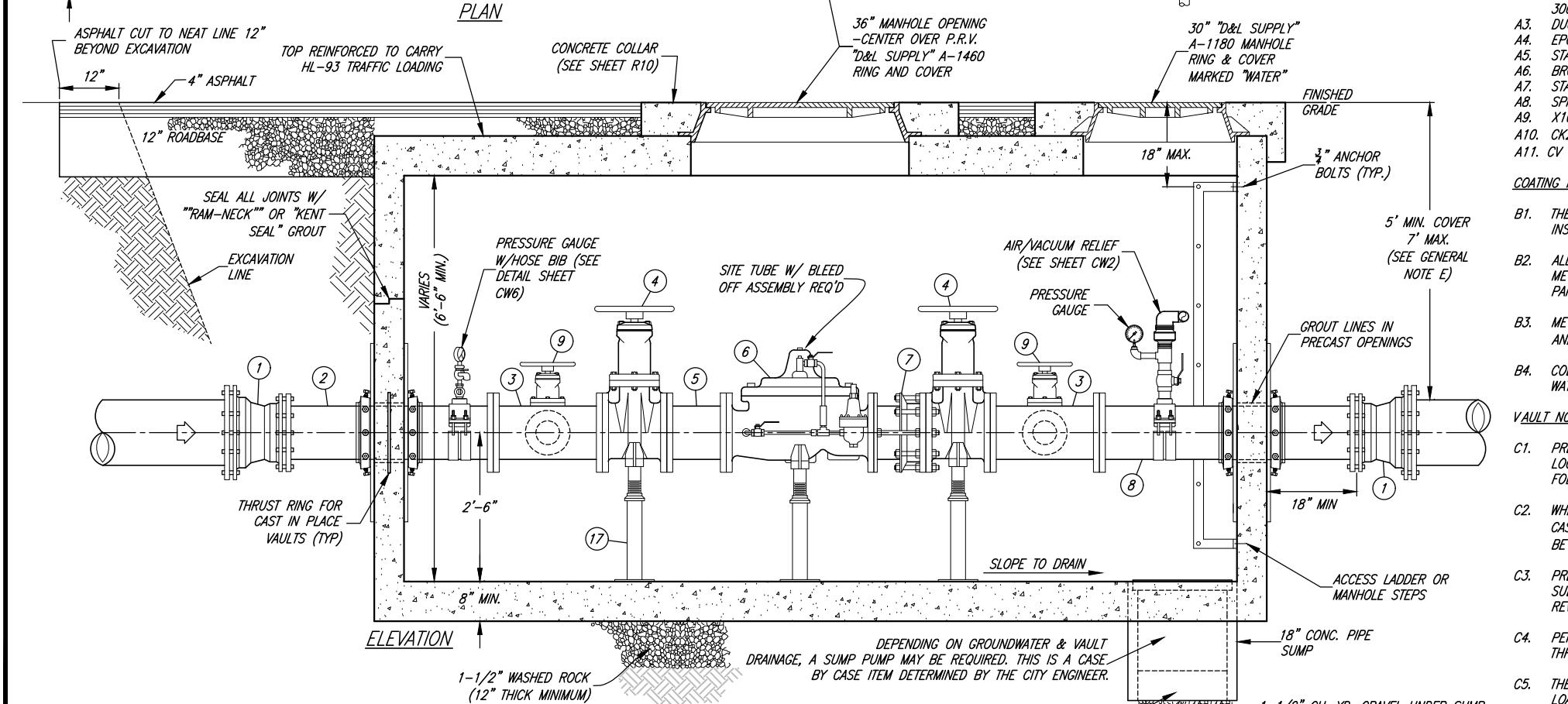
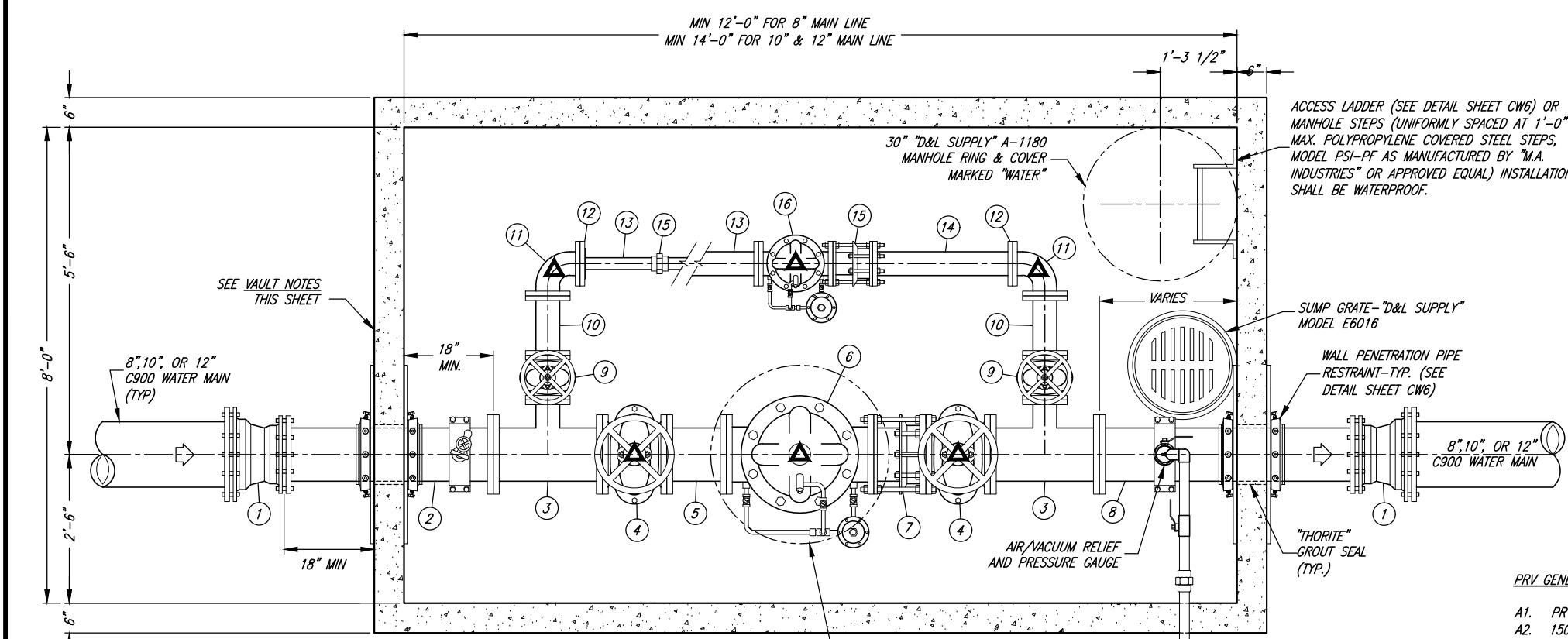

PRESSURE REDUCTION STATION

PIPE & FITTING SCHEDULE					
NO.	DESCRIPTION	JOINT TYPE	8" LINE	10" LINE	12" LINE
1	D.I. REDUCER (2)	MXMJ	8"x6"	10"x8"	12"x10"
2	D.I. NIPPLE PIECE	FLxPE	6"	8"	10"
3	D.I. REDUCING TEE (2)	FL	6"x6"x4"	8"x8"x4"	10"x10"x4"
4	"MUELLER" A-2361 GATE VALVE W/ HANDWHEEL (2)	FL	6"	8"	10"
5	12" D.I. SPOOL PIECE	FL	6"	8"	10"
6	"CLA-VAL" 90-01 PRESSURE REDUCTION VALVE	FL	6"	8"	10"
7	"ROMAC" DJ400 DISMANTLING JOINT	FL	6"	8"	10"
8	D.I. NIPPLE PIECE	FLxPE	6"	8"	10"
9	"MUELLER" A-2361 GATE VALVE W/ HANDWHEEL (2)	FL	4"	4"	4"
10	12" D.I. SPOOL PIECE	FL	4"	4"	4"
11	D.I. 90° ELBOW (2)	FL	4"	4"	4"
12	BLIND FLANGE W/ THR. CONNECTION (2)	FLxTHR.	4"x2"	--	--
13	D.I. SPOOL PIECE BRASS PIPE	THR.	2"	--	--
14	D.I. SPOOL PIECE BRASS PIPE	THR.	2"	--	--
15	"ROMAC" DJ400 DISMANTLING JOINT BRASS UNION	THR.	2"	--	--
16	"CLA-VAL" 90-01 PRESSURE REDUCTION VALVE	THR.	2"	--	--
17	"CLOW" F-1608 OR "ANVIL" #264 GALV. PIPE SUPPORT W/ 3" COMPANION FLANGE & VARIABLE HEIGHT 3" NIPPLE (6 EA REQ'D.)				

PRV GENERAL SPECIFICATIONS:

- A1. PRV TO BE CLA-VAL #90-01 YBCSKC
- A2. 150 # FLANGED FOR 250 PSI WORKING PRESSURE, 300# FLANGED IF GREATER THAN 250 PSI
- A3. DUCTILE IRON BODY GLOBE PATTERN
- A4. EPOXY LINED AND COATED
- A5. STAINLESS STEEL INTERNAL TRIM
- A6. BRONZE PILOT CONTROLS
- A7. STAINLESS STEEL TUBES & FITTINGS
- A8. SPRING RANGES FOR PRESSURE REDUCING PILOT
- A9. X101 VALVE POSITION INDICATOR
- A10. CK2 ISOLATION BALL VALVES (STAINLESS)
- A11. CV FLOW CONTROL (OPENING)

COATING NOTES:

- B1. THE P.R.V. VALVE SHALL INCLUDE FACTORY INSTALLED INTERIOR EPOXY COATING.
- B2. ALL NEW AND EXISTING PIPING, VALVES, FITTINGS, METERS, ETC, INSIDE THE VAULT SHALL BE EPOXY PAINTED.
- B3. METAL SURFACES TO BE PAINTED SHALL BE PRIMED AND THEN PAINTED W/ TWO COATS OF EPOXY PAINT.
- B4. COLORS AS DIRECTED BY THE CITY ENGINEER OR CITY WATER SYSTEM SUPERINTENDENT.

VAULT NOTES:

- C1. PRE-PLUMBED PRV VAULTS ARE THE PREFERRED OPTION FOR INSTALLATION. THE USE AND LOCATION OF A PRE-PLUMBED PRV VAULT SHALL BE AS DIRECTED BY THE CITY ENGINEER FOLLOWING REVIEW OF CURRENT SITE CONDITIONS.
- C2. WHERE APPLICABLE, PRESSURE RELIEF VALVE ASSEMBLY MAY BE REQUIRED. THIS IS A CASE BY CASE ITEM DETERMINED BY THE CITY WATER DEPARTMENT (PRV VAULT WILL NEED TO BE LENGTHENED TO ACCOMMODATE SUCH VALVE)
- C3. PRECAST CONCRETE STRUCTURE CAN BE REPLACED WITH CAST-IN-PLACE CONCRETE VAULT. SUBMIT ENGINEERED CONSTRUCTION PLANS WITH REBAR DETAILS TO CITY ENGINEER FOR REVIEW AND ACCEPTANCE PRIOR TO CONSTRUCTION.
- C4. PENETRATION WALLS NEED TO BE ADEQUATELY DESIGNED STRUCTURALLY FOR ANTICIPATED THRUST.
- C5. THE PRECAST VAULT MANUFACTURER IS RESPONSIBLE FOR DESIGN RELATED TO HL-93 TRAFFIC LOADING AND THRUST. VERIFICATION OF PROPER DESIGN MUST BE PROVIDED TO THE CITY BY THE DEVELOPER, CONTRACTOR, OR PROPERTY OWNER AS THE CASE MAY BE.

GENERAL NOTES:

- A. "BLUE" BOLTS AND NUTS ARE REQUIRED BY THE CITY.
- B. ALL FITTINGS OUTSIDE OF THE VAULT ARE TO BE DUCTILE IRON MJ WITH THRUST RESTRAINT RETAINER GLANDS ("ROMAC", MJRG, OR APPROVED EQUAL)
- C. STRUCTURE, PIPING & VALVE SIZES FOR P.R.V. STATIONS ON LINE SIZES GREATER THAN 12" SHALL BE SPECIFIED BY THE CITY ENGINEER.
- D. ALL SPECIFIED BRANDS OF MATERIALS SHOWN ON THESE DRAWINGS ARE "CITY STANDARDS." OTHER EQUIVALENT BRANDS MAY BE USED WITH THE PRIOR APPROVAL OF THE CITY ENGINEER AND THE CITY WATER SYSTEM SUPERINTENDENT.
- E. ALL CULINARY WATER MAINS AND SERVICES MUST MAINTAIN A MINIMUM SEPARATION ABOVE ALL SEWER MAINS AND LATERALS OF 18" VERTICAL AND 10'-0" HORIZONTAL IN ACCORDANCE WITH THE STATE OF UTAH DIVISION OF DRINKING WATER (DDW) RULES SECTION R309-550-7. EXCEPTIONS MUST BE APPROVED BY DDW.

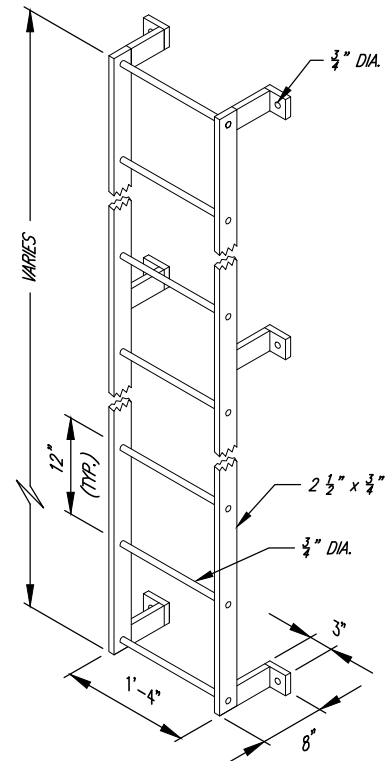

LADDER DETAIL
HOT DIP GALVANIZE AFTER FABRICATION

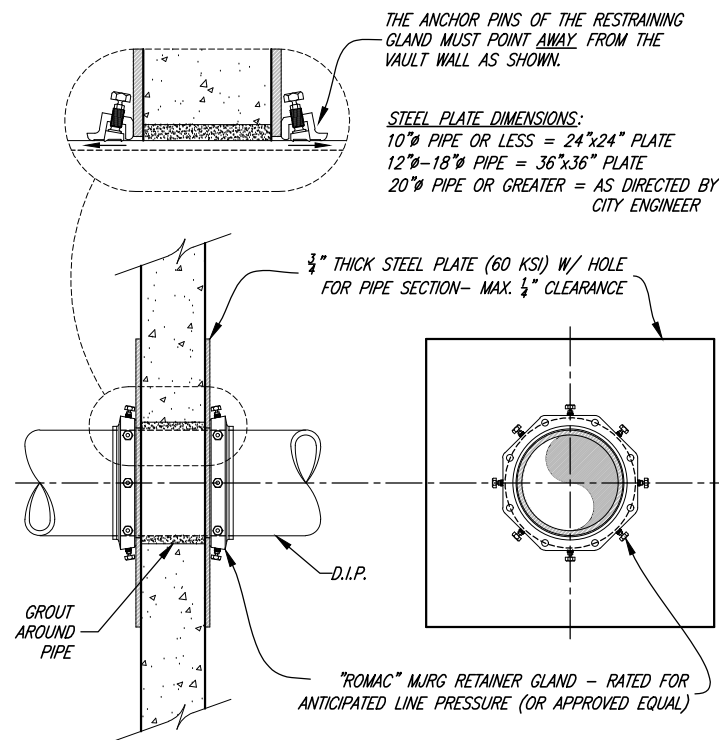

WALL PENETRATION DETAIL
FOR PRECAST VAULT (TYP)

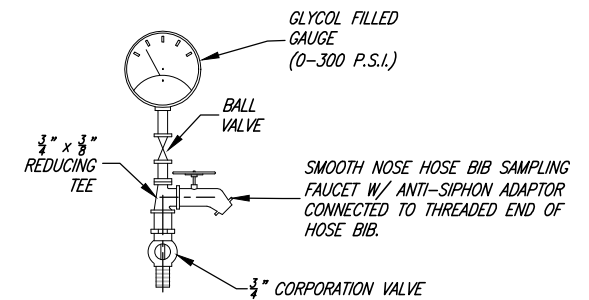

PRESSURE GAUGE
W/SAMPLING FAUCET DETAIL

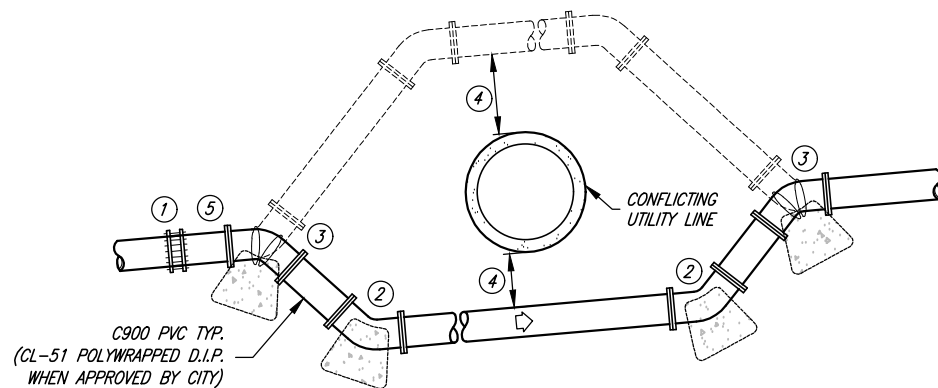

TYPICAL WATERLINE LOOP

1. TRANSITION COUPLING; "ROMAC" ALPHA, "ROMAC" MACRO, OR APPROVED EQUAL
2. MJ 45° BEND W/RETAINER GLANDS
3. CONSTRUCT THRUST BLOCKS AT EACH 45° BEND W/(3) #6 REBAR SECURING BLOCK TO FITTING (EPOXY COATING)
4. MINIMUM OF 12" COVER BETWEEN THE WATERLINE AND CONFLICTING UTILITY LINE TO BE CROSSED, EXCEPT LOOPS INVOLVING SEWER MAINS WHERE A MINIMUM OF 18" VERTICAL COVER ABOVE THE SEWER MAIN IS REQUIRED. EXCEPTIONS MUST BE APPROVED BY THE UTAH DIVISION OF DRINKING WATER (DDW.)
5. AN AIR/VACUUM RELIEF VALVE MAY BE REQUIRED ON A CASE BY CASE BASIS AS DIRECTED BY THE CITY WATER SYSTEM SUPERINTENDENT.

PIPE RESTRAINT

- A1. FOR NOMINAL PIPE DIAMETERS 8" AND GREATER, ALL BENDS, CROSSES, TEES, REDUCERS, AND VALVES SHALL BE INSTALLED WITH RESTRAINING JOINTS ("MEGA-LUG", "ALPHA" OR APPROVED EQUAL).
- A2. DESIGN SHALL ALSO BE REQUIRED TO ENSURE ADEQUATE RESTRAINT FOR PIPING JOINTS NEAR FITTINGS BASED ON PIPE DIAMETER AND PIPE PRESSURE.

THRUST BLOCKING NOTES:

- B1. CONCRETE SHALL NOT BE PLACED WITHIN 1-1/2" OF JOINTS AND BOLTS. COVER ALL METAL CONTACT AREAS WITH A POLY WRAP PRIOR TO CONCRETE PLACEMENT.
- B2. IN THE ABSENCE OF A SOILS REPORT, ALL THRUST BLOCKS SHALL BE SIZED ON THE BASIS OF A MAXIMUM LATERAL BEARING VALUE FOR 2000 P.S.F. AND A THRUST RESULTING FROM 200% OF THE WATER LINE STATIC LINE TEST.
- B3. THRUST BLOCKS ARE REQUIRED AT ALL BENDS OF 22-1/2° OR MORE. 11-1/4° BENDS SHALL HAVE RETAINER GLANDS.
- B4. CONCRETE SHALL HAVE A MINIMUM COMPRESSIVE STRENGTH OF 3000 PSI IN 28 DAYS.

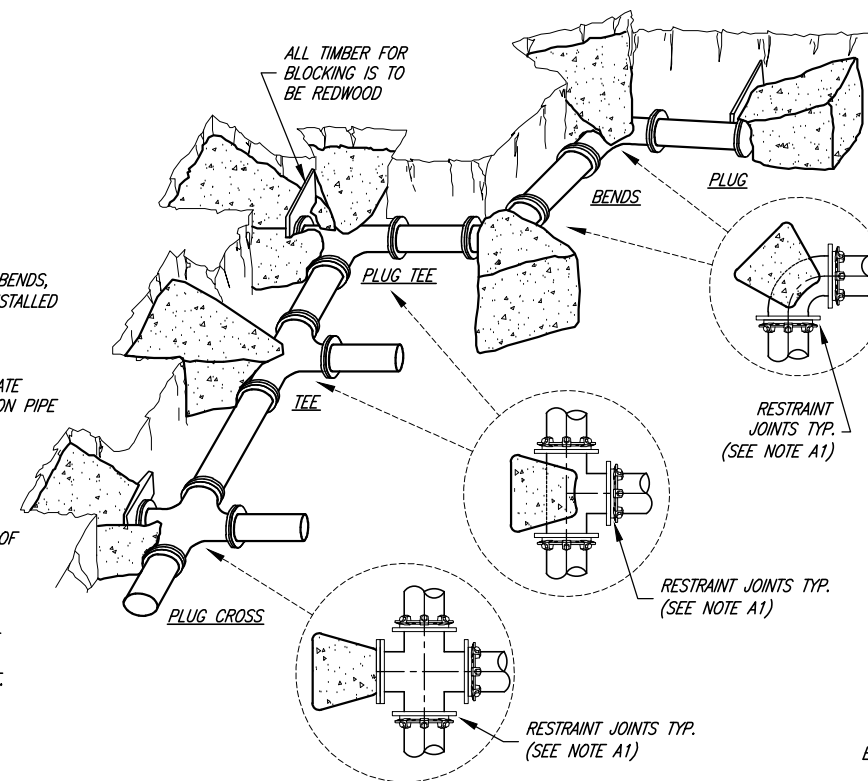

TYPICAL RETAINER GLANDS & THRUST BLOCKING

THRUST PER PSI OF WATER PRESSURE AT VARIOUS FITTINGS				
PIPE SIZE (IN.)	DEAD END OR TEE (LB.)	90° ELBOW (LB.)	45° ELBOW (LB.)	22-1/2° ELBOW (LB.)
4	19	27	15	7
6	39	55	30	15
8	67	94	51	26
10	109	154	84	43
12	155	218	119	61
14	210	296	161	82
16	272	383	209	106
18	351	494	269	137
20	434	611	333	169
24	623	878	487	244
30	947	1,332	722	377
36	1,356	1,905	1,032	542

NOTES:

- C1. IN USING THE ABOVE TABLE, USE THE MAXIMUM INTERNAL PRESSURE ANTICIPATED (I.E. HYDROSTATIC TEST PRESSURE, POSSIBLE SURGE PRESSURE DUE TO PUMP SHUT OFF, ETC.).
- C2. SEE SOILS REPORT FOR BEARING STRENGTH OF SOIL. IN THE ABSENCE OF A SOILS REPORT, AN AVERAGE SOIL (SPADABLE MEDIUM CLAY) CAN BE ASSUMED TO HAVE A BEARING STRENGTH OF 2000 P.S.F.

EXAMPLE:

8-INCH 90° ELBOW, PRESSURE 200 LB./SQ. IN.
FROM TABLE: THRUST = 94 X 200 = 18,800 LB.
ASSUME BEARING STRENGTH = 2,000 LB./SQ. FT.

$$\frac{18,800}{2,000} = 9.4 \text{ SQ. FT. AREA OF BEARING REQUIRED FOR THRUST BLOCK}$$



PROJECT ENGINEER
1/10/2023
DATE

REV.	DATE	APPR.

SCALE:
N. T.S.

DESIGNED BKJ
DRAWN BEB
CHECKED BKJ



CONSULTING ENGINEERS
6080 Fashion Point Drive
South Ogden, Utah 84403 (801) 476-9767
www.jonescivil.com

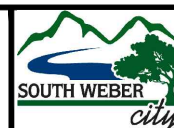

SOUTH WEBER CITY CORPORATION
PUBLIC WORKS - CULINARY WATER SYSTEM STANDARDS
THRUST BLOCK, WATERLINE LOOP, AND MISC. VAULT DETAILS

SHEET:
CW6
OF 33 SHEETS
0

COMMERCIAL DEV. POINT OF CONNECTION	
NO.	DESCRIPTION
B1	WATER SERVICE CONNECTION
B2	CITY STANDARD CULINARY WATER SERVICE METER (SEE SHEET CW1 AND/OR CW4)
B3	GATE VALVE & VALVE BOX
B4	BACKFLOW ASSEMBLY (REDUCED PRESSURE ZONE ASSEMBLY)
B5	WATER SERVICE PIPE
B6	QUICK COUPLER/FOR BLOW OUT
B7	MANUAL DRAIN VALVE
B8	MASTER VALVE

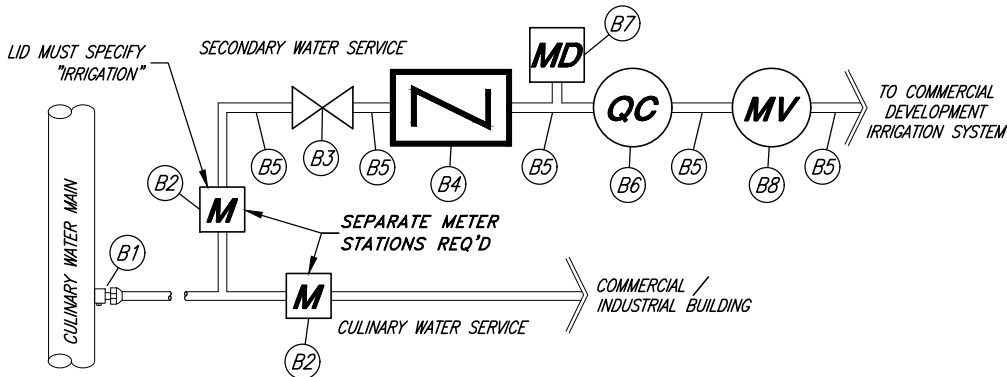

**TYPICAL COMMERCIAL / INDUSTRIAL DEVELOPMENT
POINT OF CONNECTION SCHEMATIC DIAGRAM**

REQUIRES PRE-APPROVAL BY THE PUBLIC WORKS DEPARTMENT AND THE CITY ENGINEER
PRIOR TO CONSTRUCTION (CONNECTION SHALL BE DETERMINED ON A CASE BY CASE BASIS)

GENERAL NOTES:

- DESIGN, CONSTRUCTION, AND INSTALLATION SHALL BE DONE ACCORDING TO AND COMPLY WITH ALL CURRENT ADOPTED BUILDING AND PLUMBING CODES, AND TO MANUFACTURERS WRITTEN INSTRUCTIONS AND RECOMMENDATIONS.
- ALL TESTING, MAINTENANCE, AND/OR REPAIR SHALL BE PERFORMED BY A STATE CERTIFIED BACKFLOW ASSEMBLY TECHNICIAN.
- THE ASSEMBLY MUST BE THOROUGHLY DRAINED AND WINTERIZED EACH WINTER.
- THE RP ASSEMBLY SHALL BE PROTECTED FROM FREEZING AND VANDALISM WHERE APPLICABLE.
- ABOVE GROUND FITTINGS TO BE EPOXY PAINTED BLUE ON THE CULINARY SIDE AND PURPLE ON THE SECONDARY SIDE.
- PROVIDE BOLLARDS OR OTHER PROTECTION IF AND AS DIRECTED BY THE CITY.
- RP ASSEMBLY DESIGN AND CONSTRUCTION DETAILS/DRAWINGS TO BE SUBMITTED TO THE CITY ENGINEER AND THE CITY WATER DIVISION FOR APPROVAL PRIOR TO INSTALLATION.
- LOCATION OF BACKFLOW ASSEMBLY SHALL BE APPROVED BY THE CITY WATER DIVISION PRIOR TO INSTALLATION.
- ALL BACKFLOW PREVENTION ASSEMBLIES SHALL BE TESTED WITHIN 10 DAYS OF INITIAL USE BY A LICENSED BACKFLOW ASSEMBLY TESTER.
- ALL BACKFLOW PREVENTION ASSEMBLIES ARE TO BE TESTED ANNUALLY BY A CERTIFIED TESTER AND REPAIRS OR MAINTENANCE COMPLETED AS NEEDED. ANNUALLY SUBMIT TEST RESULTS TO THE CITY WATER DIVISION.

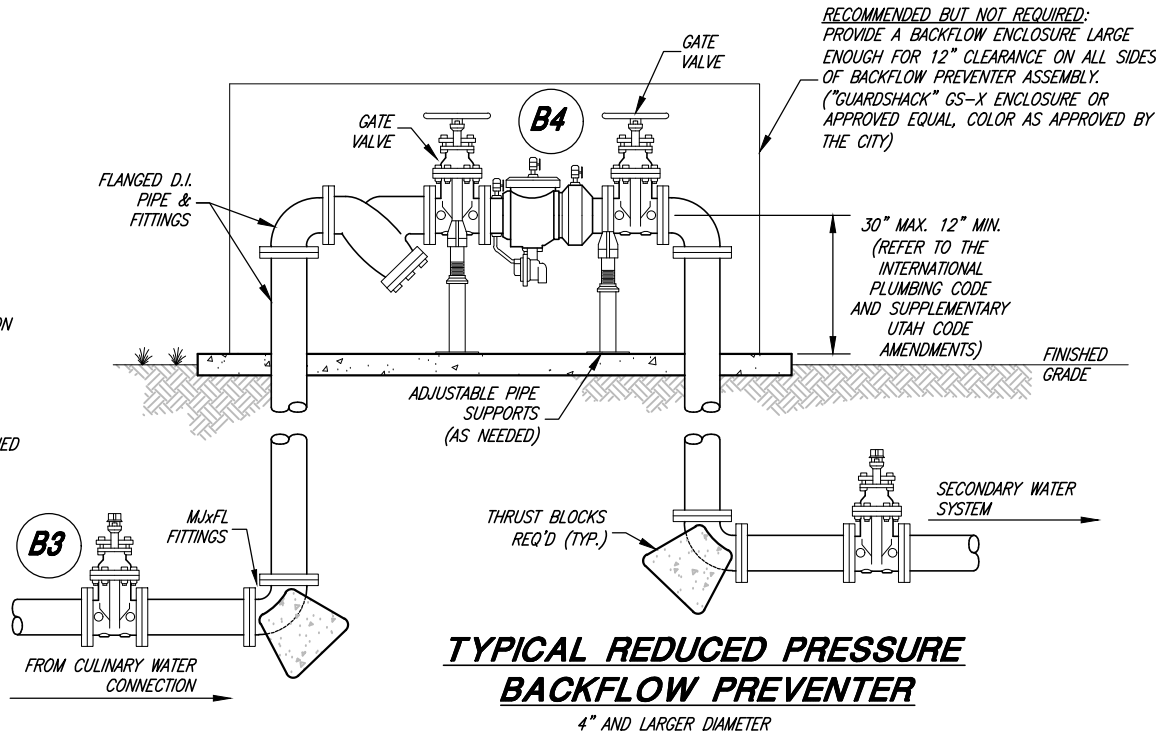

REDUCED PRESSURE ASSEMBLY (RP) NOTES:

- AN RP ASSEMBLY SHALL BE INSTALLED WHEN A SECONDARY SERVICE IS CONNECTED TO THE CULINARY WATER SYSTEM.
- THE RP ASSEMBLY SHALL BE INSTALLED IN A HORIZONTAL POSITION ONLY.
- RP ASSEMBLIES SHALL NOT BE INSTALLED IN A PIT.
- THE BODY OF THE RP ASSEMBLY SHALL BE A MINIMUM OF 12 INCHES FROM ANY WALLS, CEILINGS, OR ENCUMBRANCES AND SHALL BE READILY ACCESSIBLE FOR TESTING, REPAIR AND/OR MAINTENANCE.
- THE BOTTOM OF THE RP ASSEMBLY SHALL BE A MINIMUM OF 12 INCHES ABOVE THE GROUND FLOOR.
- RP VALVE ASSEMBLY AND PIPES TO MATCH SECONDARY LATERAL/MAIN SIZE.
- THE BACKFLOW PREVENTER SHALL BE BRONZE FOR 6-INCH AND SMALLER VALVES, AND EPOXY COATED DUCTILE IRON FOR 8-INCH AND LARGER VALVES.
- BACKFLOW PREVENTION DEVICES SHALL BE SELECTED FROM A LIST OF APPROVED DEVICES SET FORTH BY THE UTAH DIVISION OF DRINKING WATER. REDUCED PRESSURE ASSEMBLIES (RP) AND CITY ENGINEER APPROVED DOUBLE CHECK VALVE ASSEMBLIES (DCA) WILL BE THE ONLY ACCEPTED STYLES OF BACKFLOW PREVENTION DEVICES.

TYPICAL PIPE & FITTING SCHEDULE	
NO.	DESCRIPTION
C1	TO POINT OF CONNECTION - ADAPT AS NECESSARY. ALL WORK SHALL CONFORM TO ALL APPLICABLE CODES
C2	BRASS WYE STRAINER W/ 60 MESH SCREEN
C3	PRESSURE REDUCING VALVE (AS REQUIRED)
C4	DIVISION OF DRINKING WATER APPROVED BACKFLOW PREVENTER UNIT (REDUCED PRESSURE ZONE ASSEMBLY)
C5	BRASS 90 DEGREE ELBOW (TYP.)
C6	BRASS UNION (TYP.)
C7	BRASS PIPE (TYP.)
C9	BRASS COUPLING
C10	PIPE ADAPTER AND MAINLINE PIPE
THE USE OF GALVANIZED STEEL PIPE & FITTINGS IS ACCEPTED WHEN APPROVED BY THE CITY WATER DIVISION	

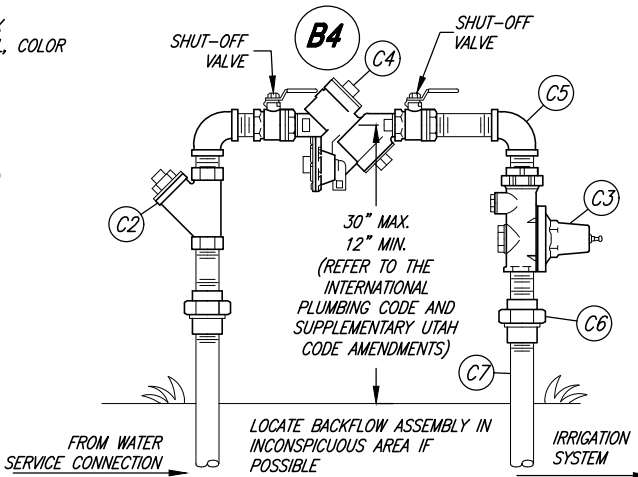
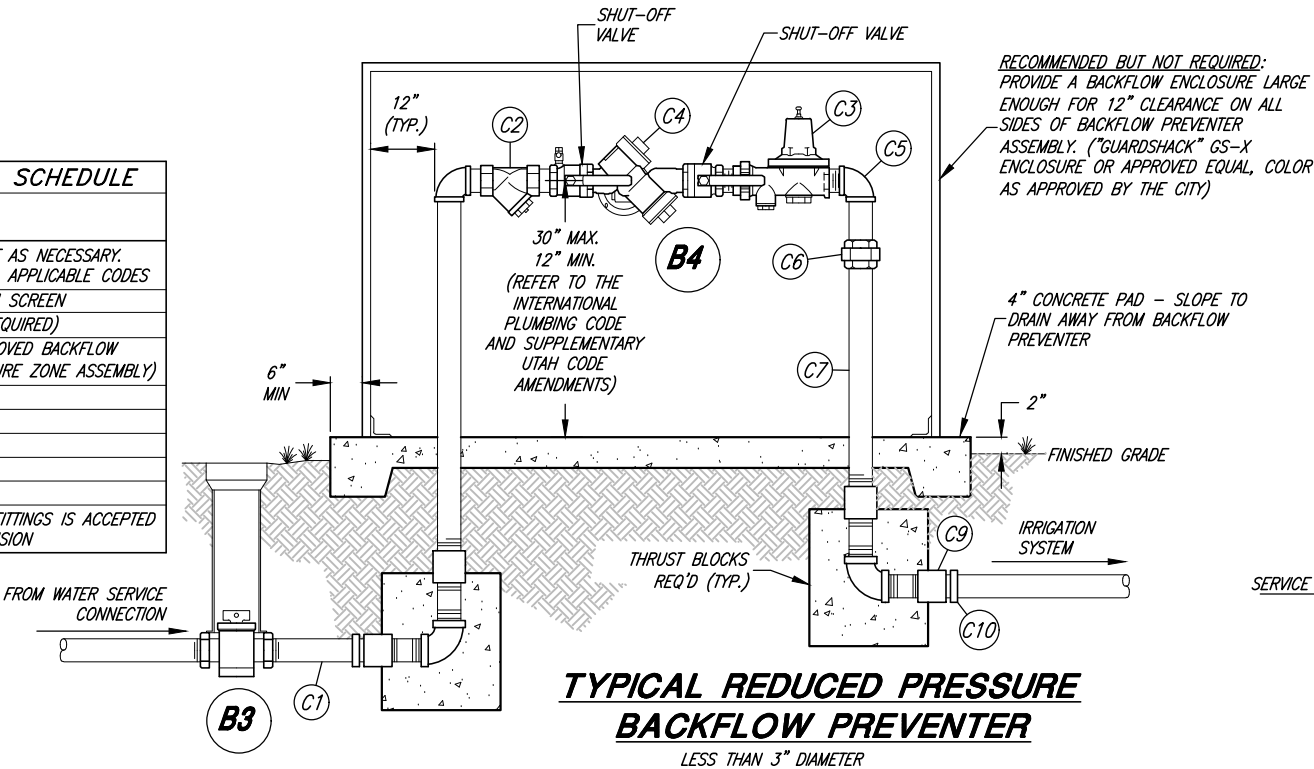

**ALTERNATE REDUCED PRESSURE
BACKFLOW PREVENTER**

OPTIONAL ALTERNATE FOR COMMERCIAL DEVELOPMENTS
LESS THAN ONE ACRE



PROJECT ENGINEER
1/10/2023
DATE

REV.	DATE	APPR.

SCALE:
N. T.S.

DESIGNED BKJ
DRAWN BEB
CHECKED BKJ



CONSULTING ENGINEERS
6080 Fashion Point Drive
South Ogden, Utah 84403 (801) 476-9767
www.jonescivil.com

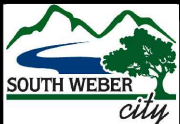

SOUTH WEBER CITY CORPORATION
PUBLIC WORKS - CULINARY WATER SYSTEM STANDARDS
REDUCED PRESSURE (RP) BACKFLOW PREVENTION ASSEMBLY

SHEET:
CW7
OF 33 SHEETS
0

GENERAL NOTES:

- ALL SANITARY SEWER LATERAL CONNECTIONS ON SEWER MAINS IN NEW SUBDIVISIONS SHALL BE MADE WITH IN LINE PRE-FORMED WYES OR TEES UNLESS OTHERWISE APPROVED BY THE CITY ENGINEER.
- FLOWLINE ELEVATION OF LATERALS SHALL EQUAL THE INSIDE TOP OF PIPE ON MAINLINE AT THE CONNECTING POINT (THE LATERAL TAP SHALL BE IN THE TOP QUARTER OF THE SEWER MAIN LINE PREFERABLY IN THE 10:00 OR 2:00 POSITION).
- SANITARY SEWER SERVICE LATERAL CONNECTIONS SHALL NOT BE ALLOWED IN SEWER MANHOLES.
- SANITARY SEWER MAINS AND LATERALS SHALL BE "GREEN" IN COLOR. LAND DRAIN MAIN LINES SHALL BE "GREEN" IN COLOR AND LAND DRAIN LATERAL LINES SHALL BE "WHITE" IN COLOR. IRRIGATION PIPES SHALL BE "PURPLE" IN COLOR. PREVIOUS YEARS PIPE COLORS VARY THROUGHOUT THE CITY. CONTRACTOR TO VERIFY EXISTING PIPE PRIOR TO MAKING ANY CONNECTION.
- INSERTA TEE PRODUCT IS NOT APPROVED BY THE CITY
- ALL CLEANOUTS SHALL BE MARKED AND FITTED WITH A METAL LID FOR LOCATION PURPOSES
- ALL CULINARY WATER MAINS AND SERVICES MUST MAINTAIN A MINIMUM SEPARATION ABOVE ALL SEWER MAINS AND LATERALS OF 18" VERTICAL AND 10'-0" HORIZONTAL IN ACCORDANCE WITH THE STATE OF UTAH DIVISION OF DRINKING WATER (DDW) RULES SECTION R309-550-7. EXCEPTIONS MUST BE APPROVED BY DDW.
- ALL SANITARY SEWER LINES SHALL BE INSPECTED BY MEANS OF VIDEO CAMERA WHEN CONSTRUCTED.
- STAMPED STAINLESS STEEL PINS USED FOR LATERAL LOCATING ARE REQUIRED BY THE CITY. BLANK S.S. PINS SHALL BE PROVIDED BY THE CITY AND INSTALLED AND STAMPED BY THE CONTRACTOR DURING ALL NEW CONSTRUCTION OR RESTORED WHEN REPLACING DAMAGED CURB & GUTTER DUE TO ANY CONSTRUCTION RELATED ACTIVITY. S.S. PINS SHALL BE STAMPED "S" FOR SANITARY SEWER, "W" FOR CULINARY WATER, AND "L" FOR LAND DRAIN.
- DOWNSTEAM LAND DRAIN CONNECTION TO AN EXISTING STORM DRAIN SYSTEM IS REQUIRED.

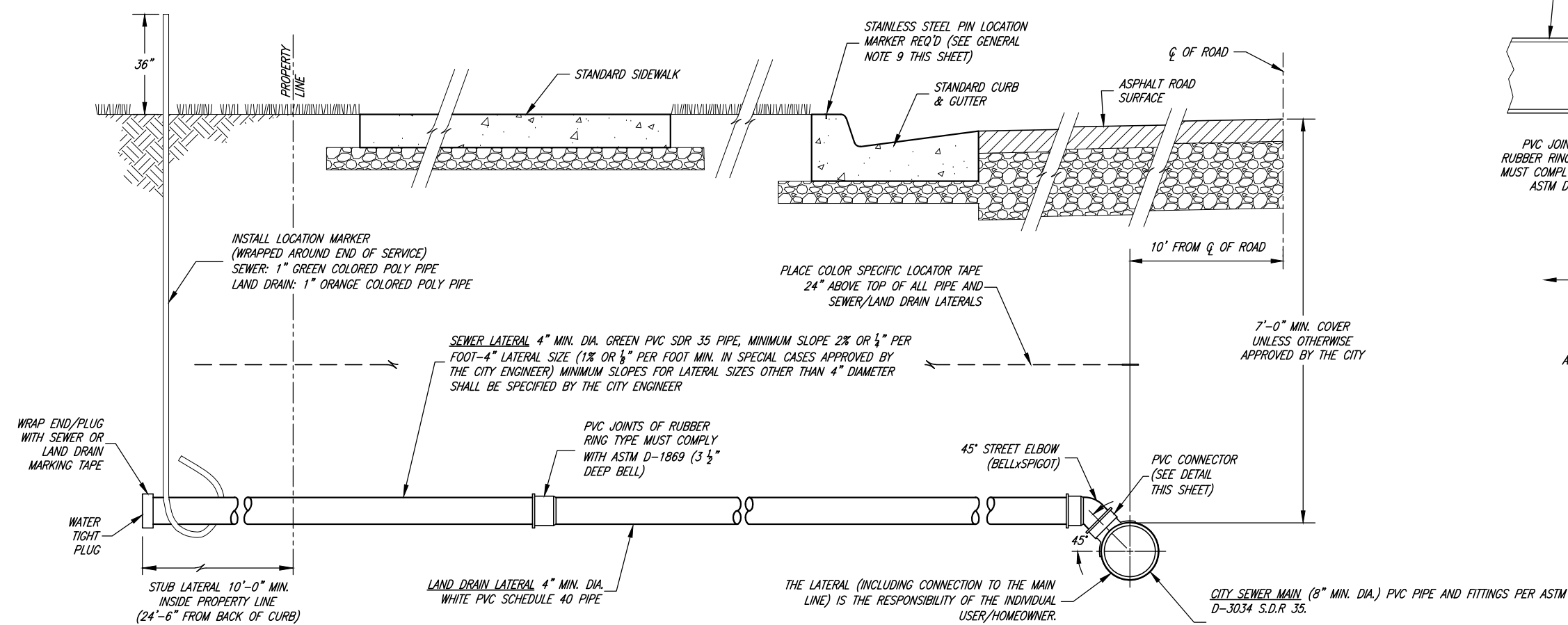
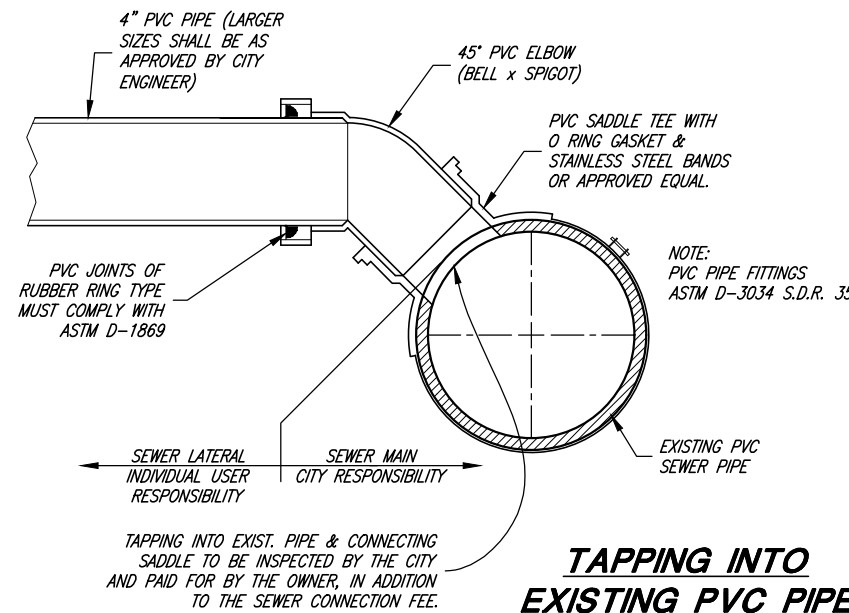
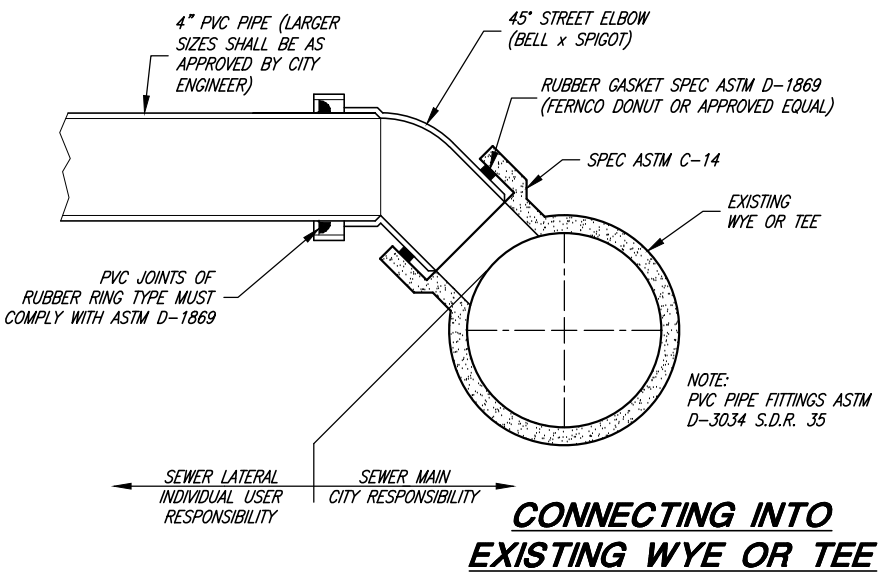

PROJECT ENGINEER
Brandon K. Jones
1/10/2023
DATE

REV.	DATE	APPR.

SCALE:
N. T.S.

DESIGNED BKJ
DRAWN BEB
CHECKED BKJ



CONSULTING ENGINEERS
6080 Fashion Point Drive
South Ogden, Utah 84403 (801) 476-9767
www.jonescivil.com

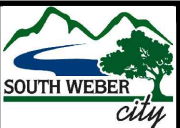

SOUTH WEBER CITY CORPORATION
PUBLIC WORKS - SANITARY SEWER SYSTEM STANDARDS
SEWER / LAND DRAIN LATERAL & MAIN LINE CONNECTION DETAILS

SHEET:
SS1
OF 33 SHEETS
0

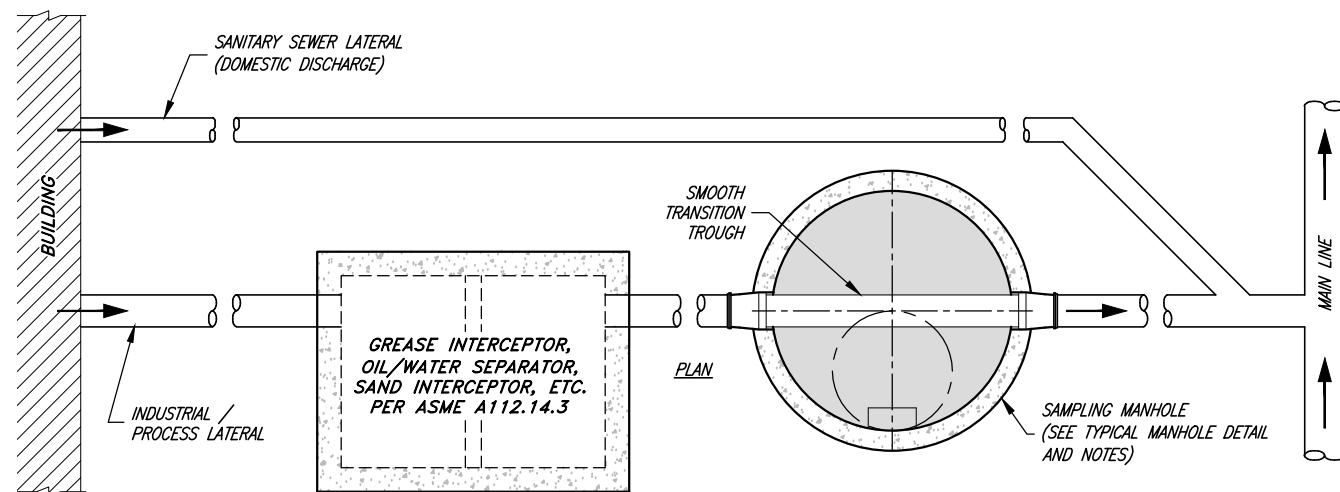

SAMPLING MANHOLE

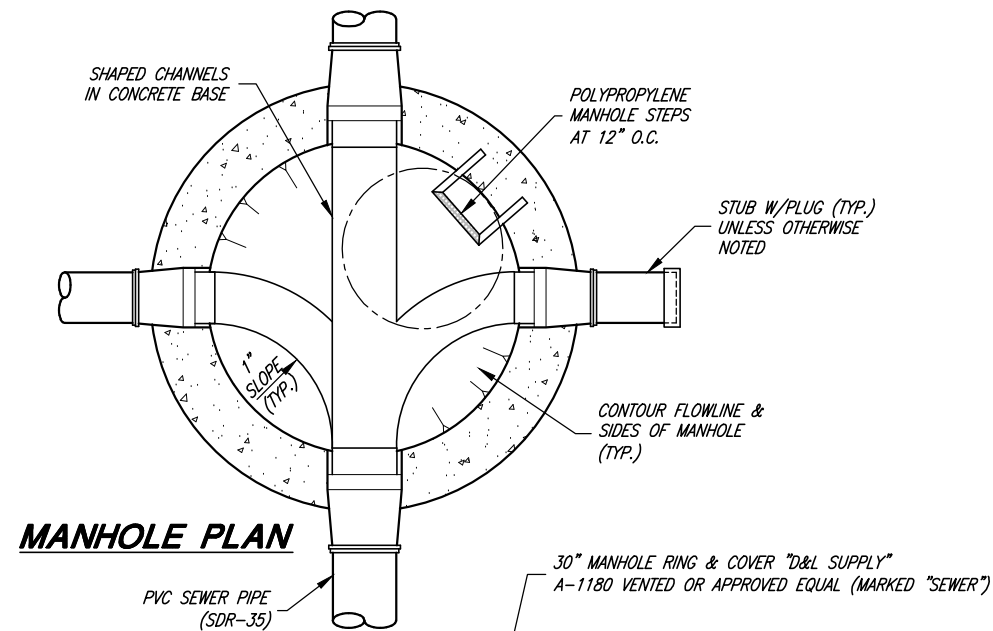

MANHOLE PLAN

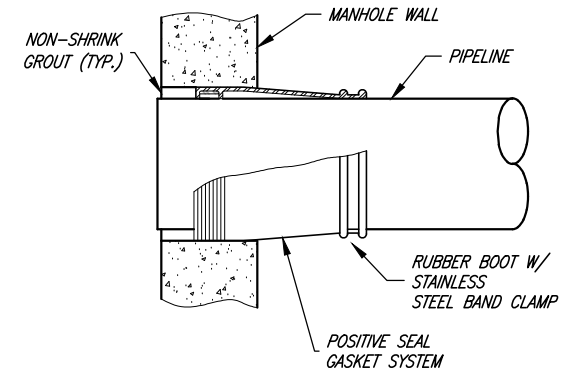

RUBBER BOOT DETAIL

DROP MANHOLE NOTES:

- USE DROP MANHOLE ONLY WHEN DROP EXCEEDS 2'-0" (UAC R317-3)
- DROP MANHOLE SHALL CONSIST OF ASTM D3034 SDR 35 PVC PIPE WITH SDR 35 PVC GASKETED FITTINGS.
- DUE TO THE UNEQUAL EARTH PRESSURES THAT WOULD RESULT FROM THE BACKFILLING OPERATION IN THE VICINITY OF THE MANHOLE, THE ENTIRE OUTSIDE DROP CONNECTIONS SHALL BE ENCASED IN CONCRETE. (UAC R317-3)
- DROP MANHOLES SHOULD BE USED ON STREETS WITH GRADES 8% OR GREATER OR AS OTHERWISE DIRECTED BY THE CITY ENGINEER.

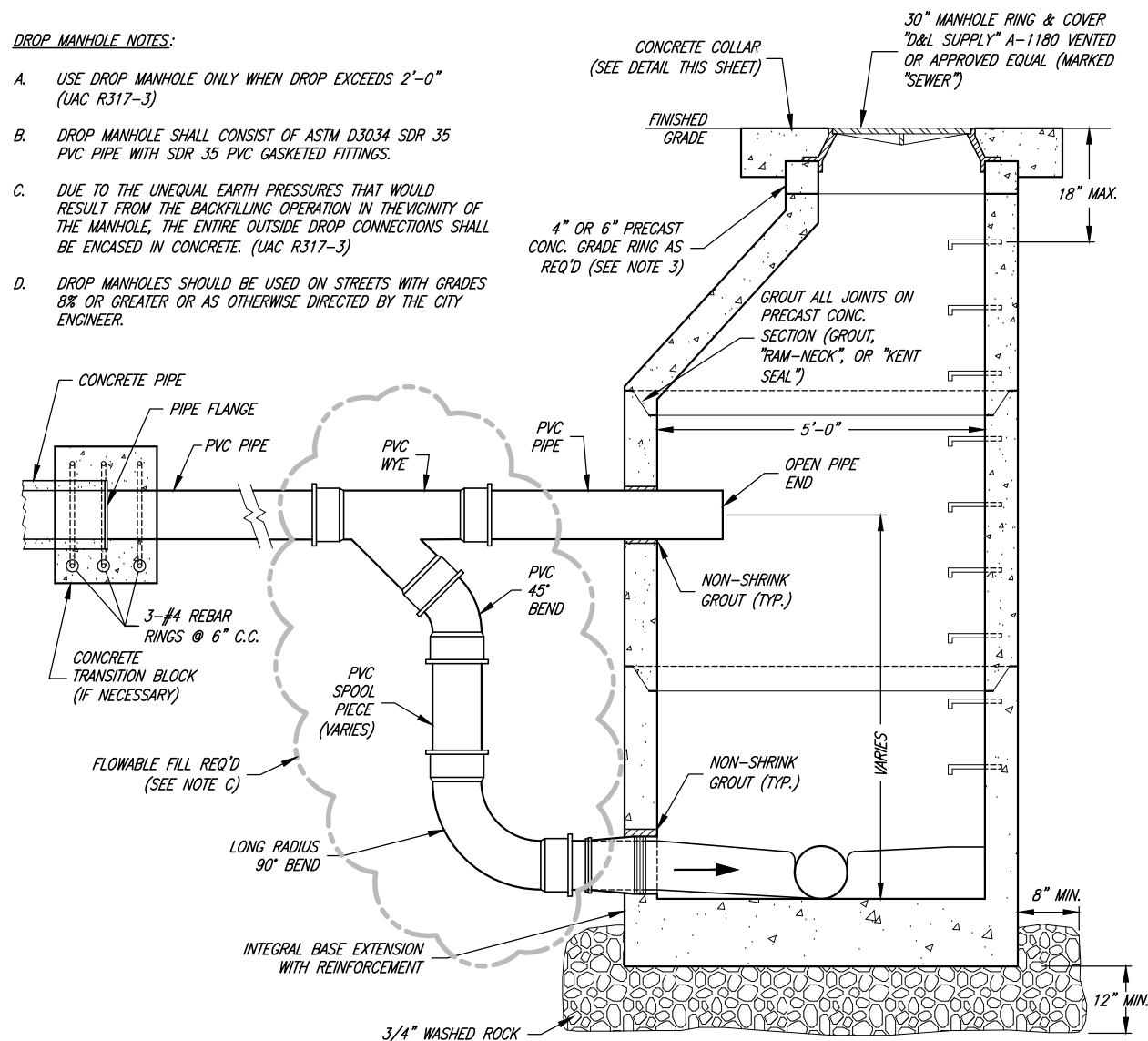

TYPICAL DROP MANHOLE SECTION

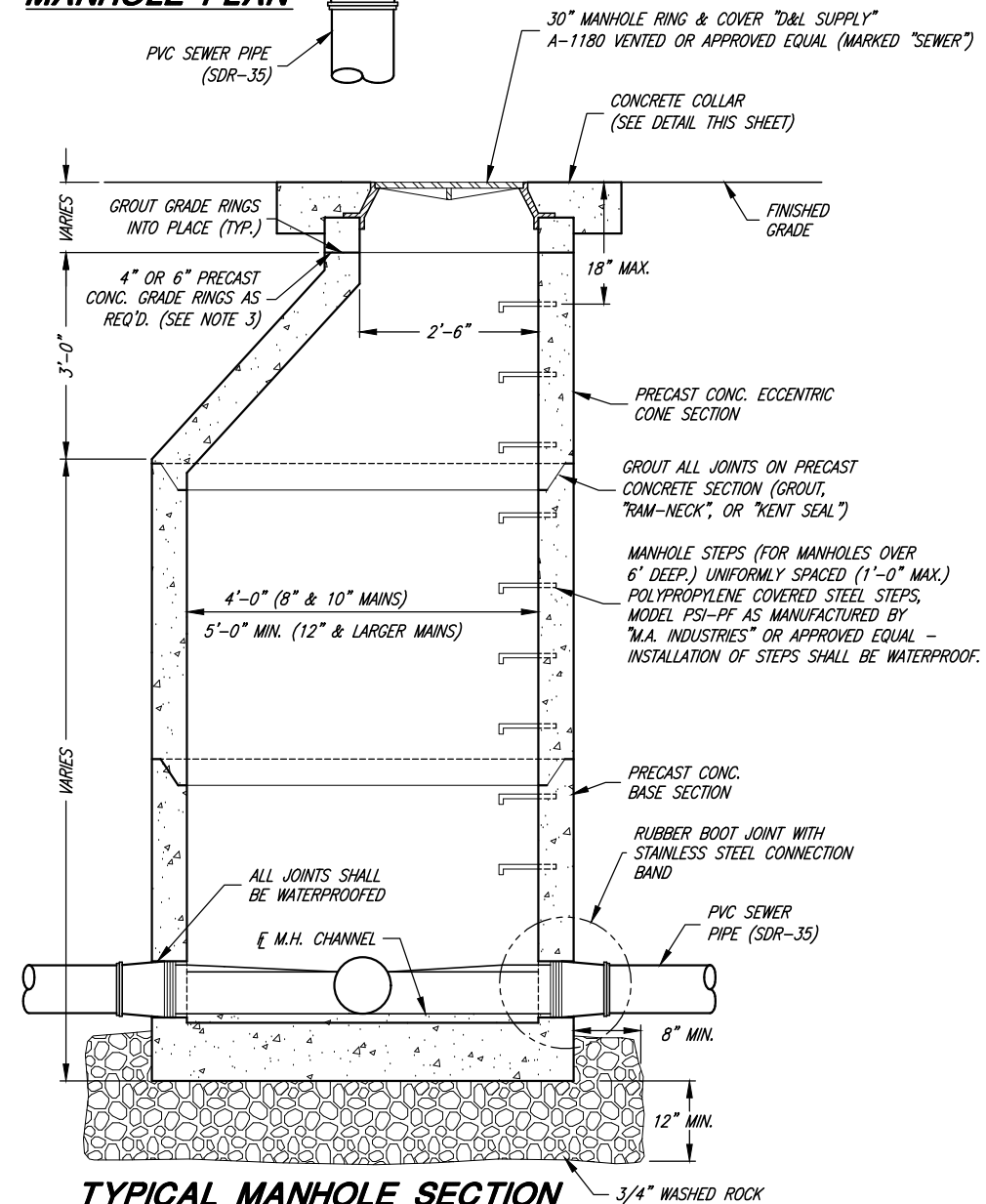

TYPICAL MANHOLE SECTION

GENERAL NOTES:

- SECURE INVERTS IN ALL MANHOLES DURING CONSTRUCTION SO AS TO PREVENT GRAVEL AND OTHER DEBRIS FROM COLLECTING INSIDE.
- A LARGER DIAMETER MANHOLE MAY BE REQUIRED BY THE DESIGN ENGINEER AFTER EVALUATION OF THE NUMBER, SIZE, AND ANGLE OF THE PIPES THAT CONNECT TO THE MANHOLE.
- NO MORE THAN 12" OF GRADE RINGS TO BE ALLOWED ON ANY MANHOLE.
- ALL TERMINATING SEWER MAINS SHALL END WITH A CITY STANDARD MANHOLE.
- SERVICE LATERAL CONNECTIONS SHALL NOT BE ALLOWED IN SEWER MANHOLES.
- ALL SANITARY SEWER LINES SHALL BE INSPECTED BY MEANS OF VIDEO CAMERA AND AIR TESTED WHEN CONSTRUCTED. SEE APWA 33 08 00 AND CITY MODIFICATIONS FOR MORE INFORMATION.
- WHERE THE DIFFERENCE IN ELEVATION BETWEEN THE INCOMING SEWER AND MANHOLE INVERT IS LESS THAN 24 INCHES, THE INVERT SHOULD BE FILLETED.
- FLAT MANHOLE RINGS & COVERS (SLAB CONSTRUCTION) ARE NOT ALLOWED ON ANY MANHOLE CONE SECTION.
- ALL SEWER MANHOLE COVERS TO BE VENTED UNLESS OTHERWISE NOTED.



PROJECT ENGINEER
1/10/2023
DATE

REV.	DATE	APPR.

SCALE:
N. T.S.

DESIGNED BKJ
DRAWN BEB
CHECKED BKJ



CONSULTING ENGINEERS
6080 Fashion Point Drive
South Ogden, Utah 84403 (801) 476-9767
www.jonescivil.com

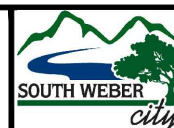

SOUTH WEBER CITY CORPORATION
PUBLIC WORKS - SANITARY SEWER SYSTEM STANDARDS
SANITARY SEWER MANHOLE DETAILS

SHEET:
SS2
OF 33 SHEETS
0

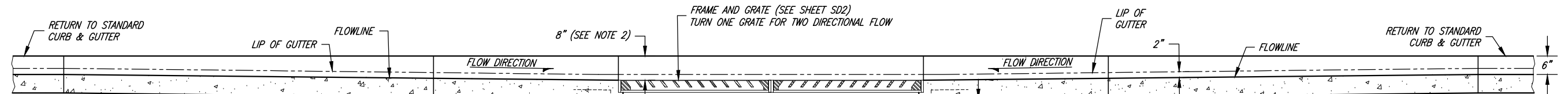
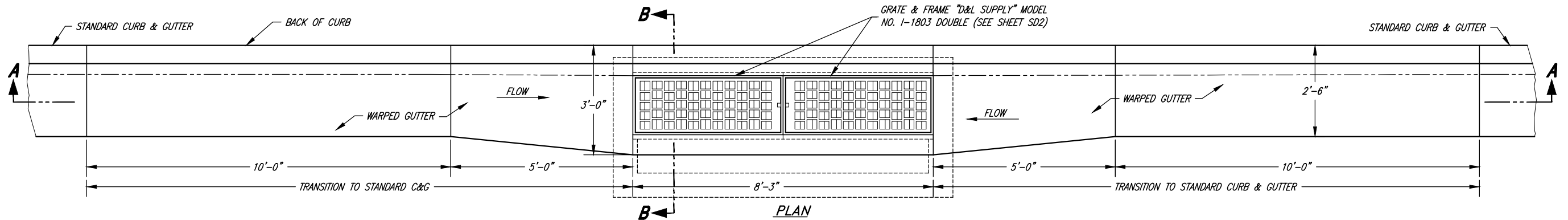

STANDARD CATCH BASIN DIMENSION TABLE					
PIPE SIZE (IN.)	"X"	SINGLE CATCH BASIN		DOUBLE	"Z" MIN.
		"Y" (ANGLE A)	"Y" (ANGLE B)	"Y"	
15	2'-6"	4'-0"	4'-0"	8'-0"	2'-0"
18	2'-6"	4'-0"	4'-0"	8'-0"	2'-6"
21	4'-0"	4'-0"	4'-0"	8'-0"	3'-0"
24	4'-0"	4'-0"	5'-0"	8'-0"	3'-0"
30	4'-0"	4'-0"	6'-0"	8'-0"	3'-6"
36	4'-0"	5'-0"	6'-0"	8'-0"	4'-0"
42	6'-0"	6'-0"	7'-0"	8'-0"	5'-0"
48	6'-0"	6'-0"	8'-0"	8'-0"	5'-6"

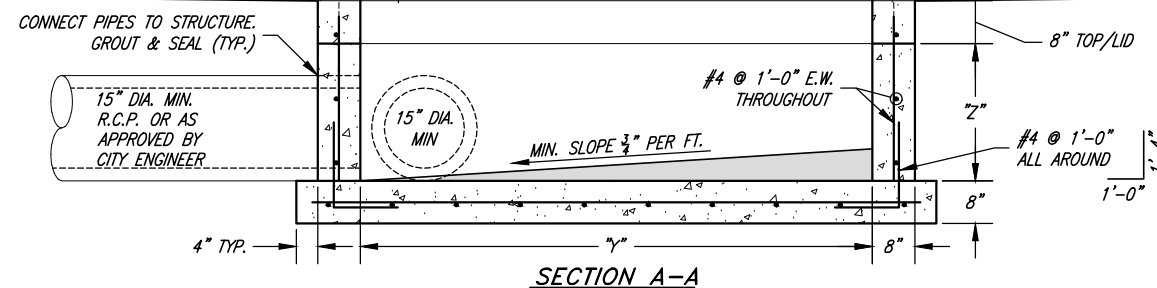

DOUBLE CATCH BASIN

GENERAL NOTES:

- ALL CATCH BASIN BOX SIZES REFLECT DIMENSIONS FOR THE MINIMUM 15" PIPE SIZE. BOX DIMENSIONS MUST INCREASE PROPORTIONALLY TO ACCOMMODATE LARGER PIPE SIZES.
- DEPTH MAY VARY FROM 6" TO 10" AS DIRECTED BY THE CITY ENGINEER
- CAST-IN-PLACE CONCRETE CATCH BASINS CAN BE REPLACED WITH PRECAST CONCRETE CATCH BASINS WITH HL-93 DECK LOADING AND COMPARABLE SIZE.
- ALL BOXES SHALL BE FORMED ON THE INSIDE AND OUTSIDE OF THE BOX AND INSPECTED BY THE CITY PRIOR TO THE PLACING OF CONCRETE.
- DOUBLE CATCH BASINS WILL BE REQUIRED IN LOCATIONS SPECIFIED BY THE CITY ENGINEER (TYPICALLY IN LOW SPOTS OR WHERE ADDITIONAL INLET CAPACITY IS NEEDED).
- STORM DRAIN LINES SHALL BE 15 INCH MINIMUM DIAMETER REINFORCED CONCRETE PIPE (RCP), OF APPROPRIATE CLASS.
- ALTERNATE STRUCTURE (E.G. COMBO BOXES) MAY BE USED WITH APPROVAL OF THE CITY ENGINEER. STRUCTURES SHALL FOLLOW APWA STANDARD PLANS AND BE A COMMON SIZE.

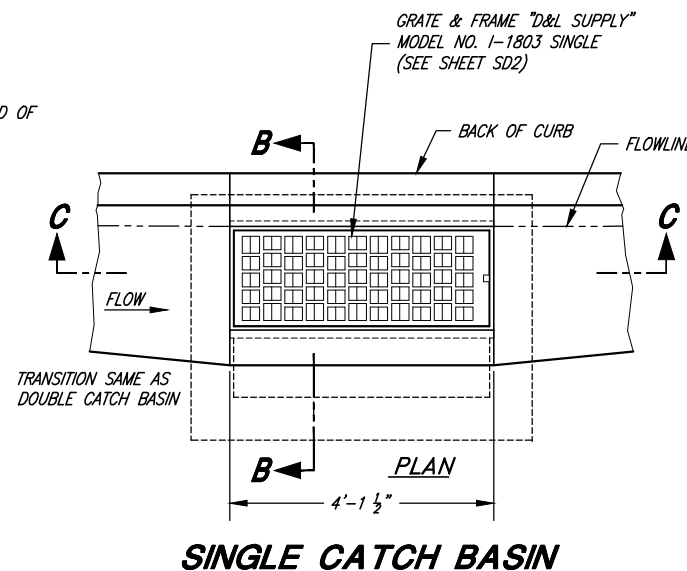
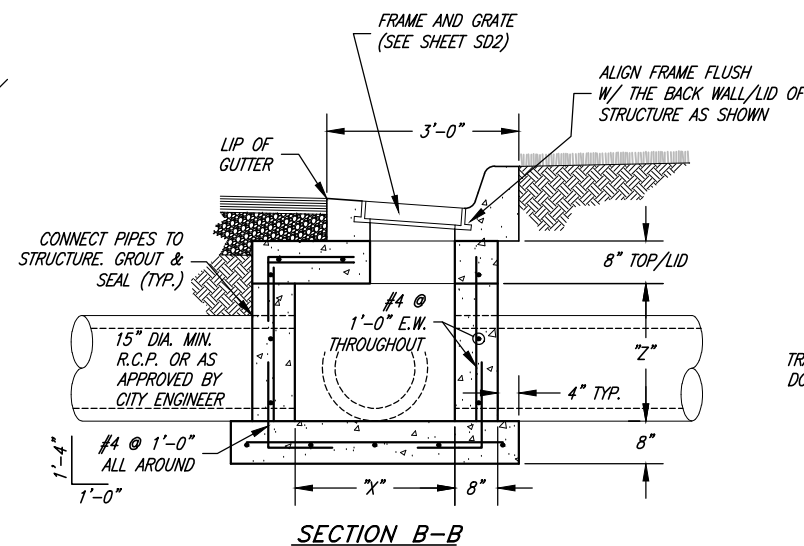
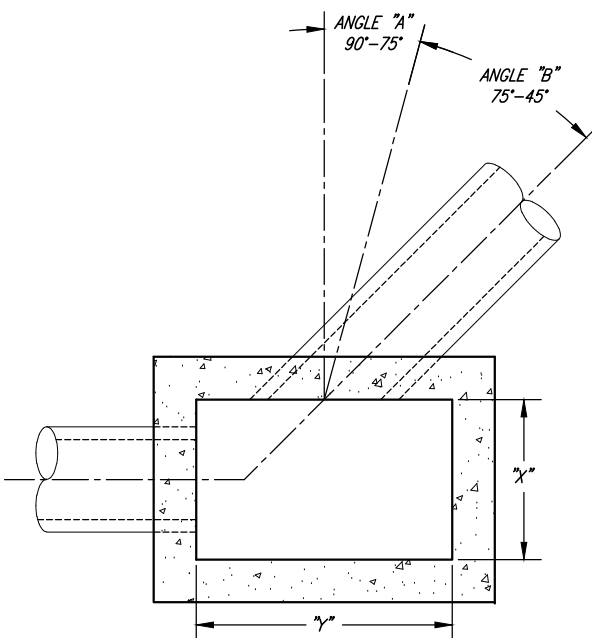

SINGLE CATCH BASIN

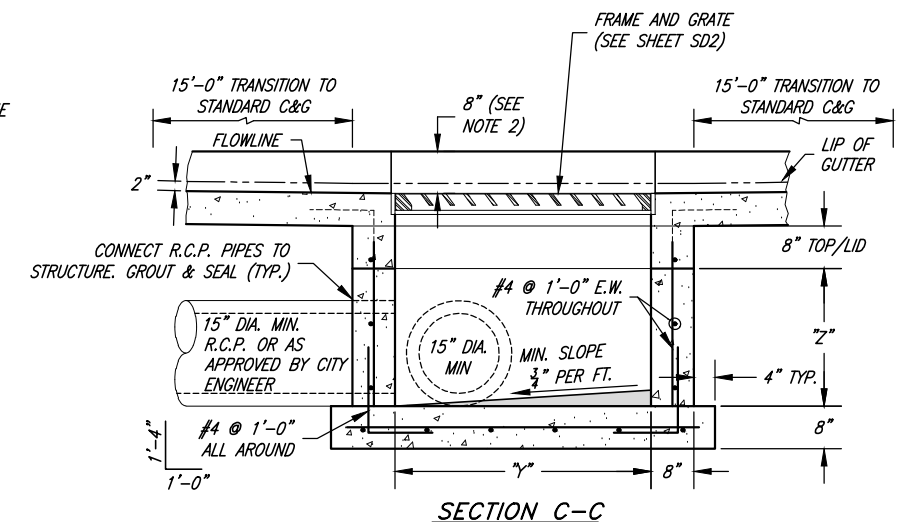

BRANDON KENT JONES
No. 5148758
PROJECT ENGINEER
1/10/2023
DATE

REV.	DATE	APPR.

SCALE:
N. T.S.

DESIGNED: BKJ
DRAWN: BEB
CHECKED: BKJ



CONSULTING ENGINEERS
6080 Fashion Point Drive
South Ogden, Utah 84403 (801) 476-9767
www.jonescivil.com

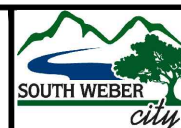

SOUTH WEBER CITY CORPORATION
PUBLIC WORKS - STORM DRAIN SYSTEM STANDARDS
SINGLE AND DOUBLE CATCH BASIN DETAILS

SHEET:
SD1
OF 33 SHEETS
0

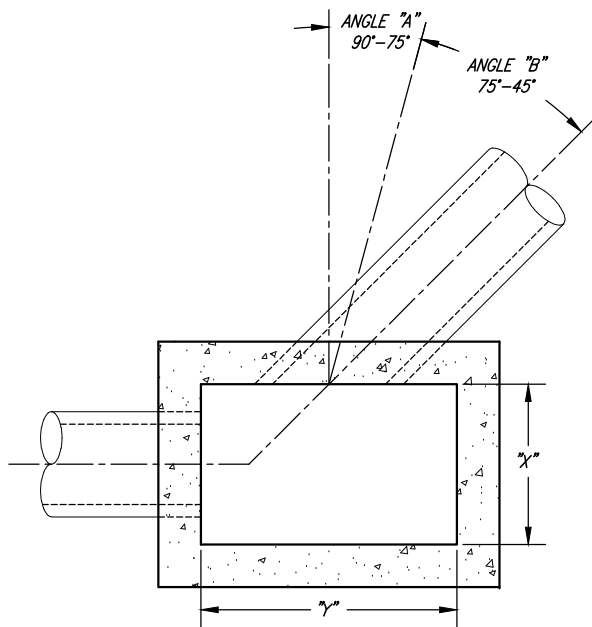

PIPE SIZE (IN.)	INLET BOX			"Z" MIN.
	"X"	"Y" (ANGLE A)	"Y" (ANGLE B)	
15	2'-6"	4'-0"	4'-0"	2'-0"
18	2'-6"	4'-0"	4'-0"	2'-6"
21	4'-0"	4'-0"	4'-0"	3'-0"
24	4'-0"	4'-0"	5'-0"	3'-0"
30	4'-0"	4'-0"	6'-0"	3'-6"
36	4'-0"	4'-0"	6'-0"	4'-0"
42	6'-0"	6'-0"	7'-0"	5'-0"
48	6'-0"	6'-0"	8'-0"	5'-6"

GENERAL NOTE:
STORM DRAIN LINES SHALL BE 15 INCH MINIMUM DIAMETER REINFORCED CONCRETE PIPE (RCP), OF APPROPRIATE CLASS.

- DRAINAGE BOX NOTES:**
- ALL BOX SIZES REFLECT DIMENSIONS FOR THE MINIMUM 15" RCP PIPE SIZE. BOX DIMENSIONS MUST INCREASE PROPORTIONALLY TO ACCOMMODATE LARGER PIPE SIZES. (SEE TABLE THIS SHEET)
 - CAST-IN-PLACE CONCRETE STRUCTURES CAN BE REPLACED WITH PRECAST CONCRETE STRUCTURES WITH HL-93 DECK LOADING AND COMPARABLE SIZE.
 - ALL BOXES SHALL BE FORMED ON THE INSIDE AND OUTSIDE OF THE BOX AND INSPECTED BY THE CITY PRIOR TO THE PLACING OF CONCRETE.

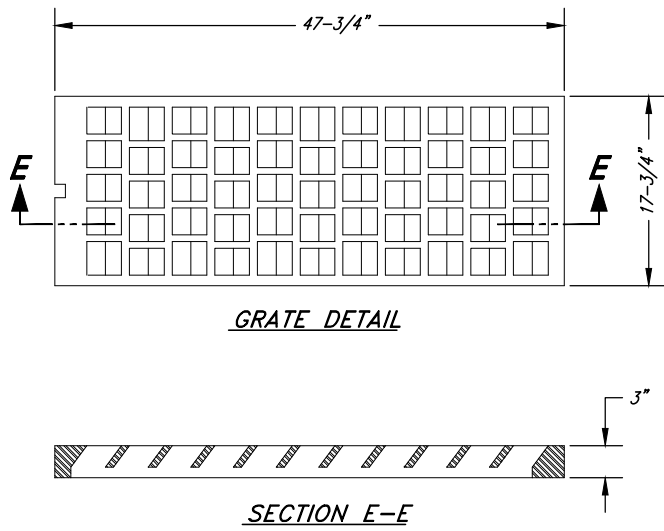
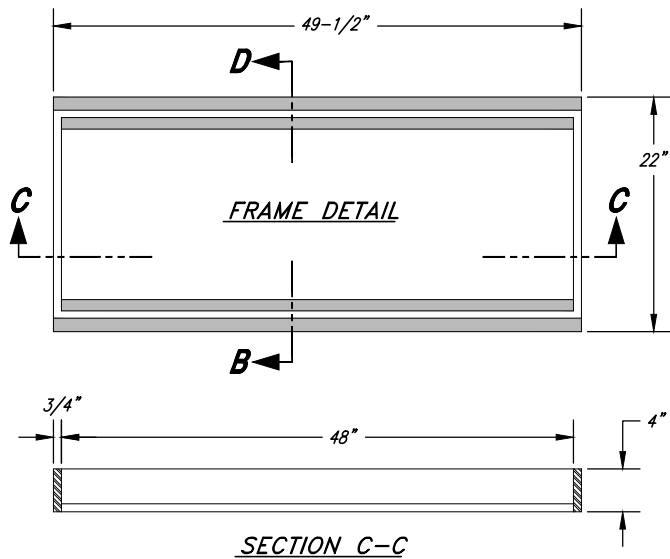
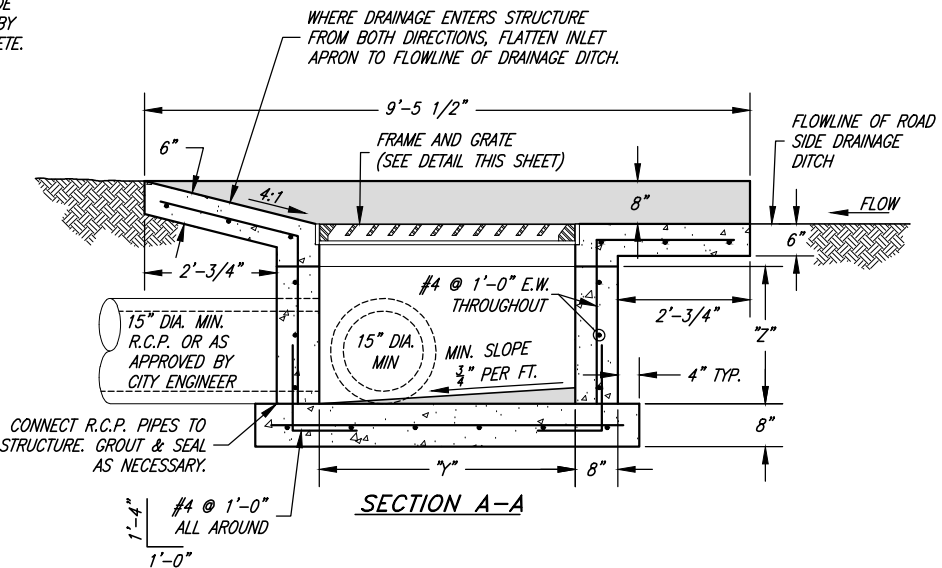
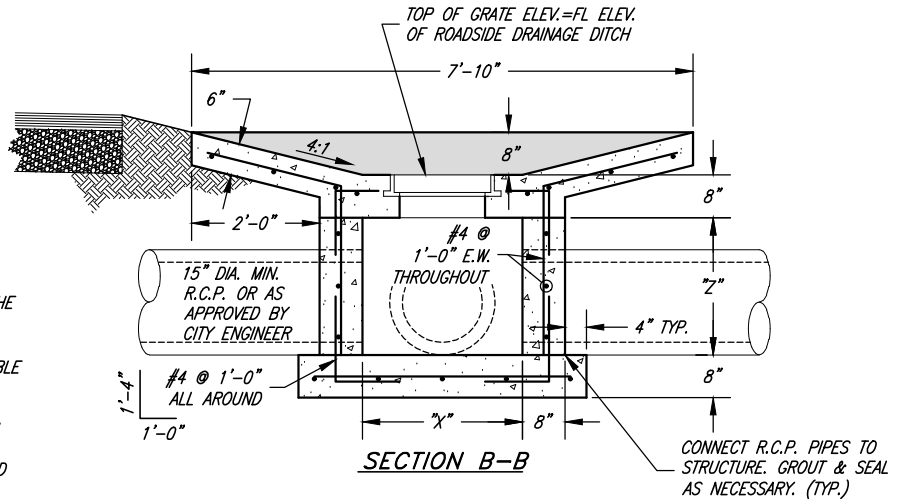

FRAME & GRATE DETAILS

- FRAME AND GRATE NOTES:**
- GRATE AND FRAME SHALL BE AS MANUFACTURED BY "D&L SUPPLY" I-1803
 - BICYCLE SAFE GRATE REQUIRED.
 - "OR EQUAL" GRATES AND FRAMES WILL BE CONSIDERED AS APPROVED BY THE CITY ENGINEER.

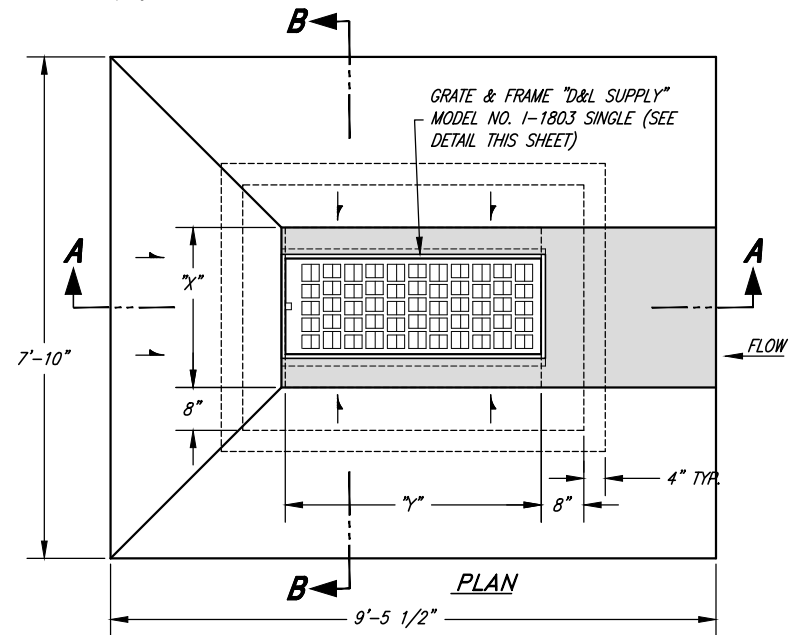
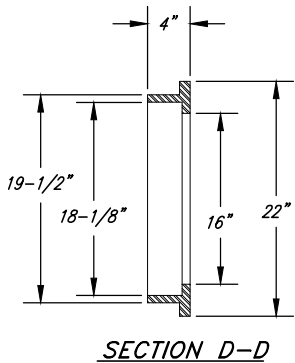

DRAINAGE DITCH / SWALE INLET BOX



PROJECT ENGINEER
1/10/2023
DATE

REV.	DATE	APPR.

SCALE:
N. T.S.

DESIGNED BKJ
DRAWN BEB
CHECKED BKJ



CONSULTING ENGINEERS
6080 Fashion Point Drive
South Ogden, Utah 84403 (801) 476-9767
www.jonescivil.com

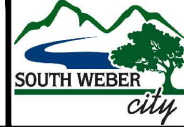

SOUTH WEBER CITY CORPORATION
PUBLIC WORKS - STORM DRAIN SYSTEM STANDARDS
DRAINAGE INLET BOX AND GENERAL GRATE & FRAME DETAILS

SHEET:
SD2
OF 33 SHEETS
0

PIPE SIZES											
M.H. SIZE	IN-LINE M.H. 180"	JUNCTION MANHOLE (ANGLE / ARC DISTANCE)									
		90°	85°	80°	75°	70°	65°	60°	55°	50°	45°
4" M.H.	15"-24"	15"-18"	15"-18"	15"	15"	---	---	---	---	---	---
5" M.H.	27"-30"	21"-24"	21"-24"	18"-21"	18"-21"	15"-18"	15"-18"	15"	---	---	---
6" M.H.	36"-48"	27"-30"	27"-30"	24"-27"	24"	21"-24"	21"	18"	15"-18"	15"	---
7" M.H.	54"	36"	36"	30"	27"-30"	27"	24"	21"-24"	21"	18"	15"
8" M.H.	60"	42"	42"	36"	36"	30"	27"-30"	27"	24"	21"	18"

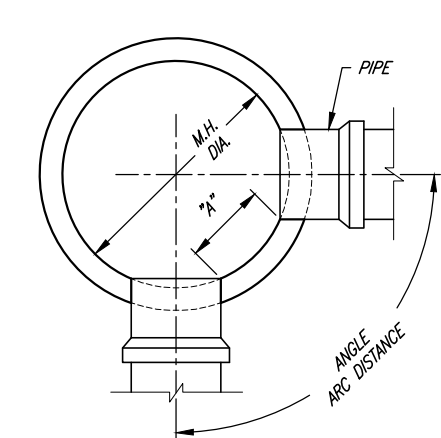

- MANHOLE SIZING NOTES:**
- SUGGESTED "A" DISTANCE IS 6" OR GREATER FOR 48", 60" AND 72" DIAMETER MANHOLES
 - SUGGESTED "A" DISTANCE IS 8" OR GREATER FOR 84" AND 96" DIAMETER MANHOLES

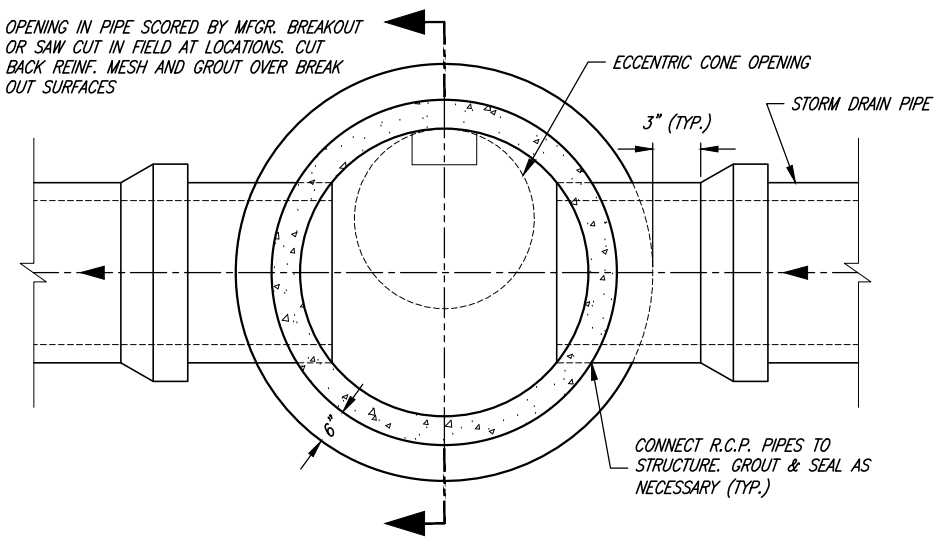

TYPICAL LINE MANHOLE

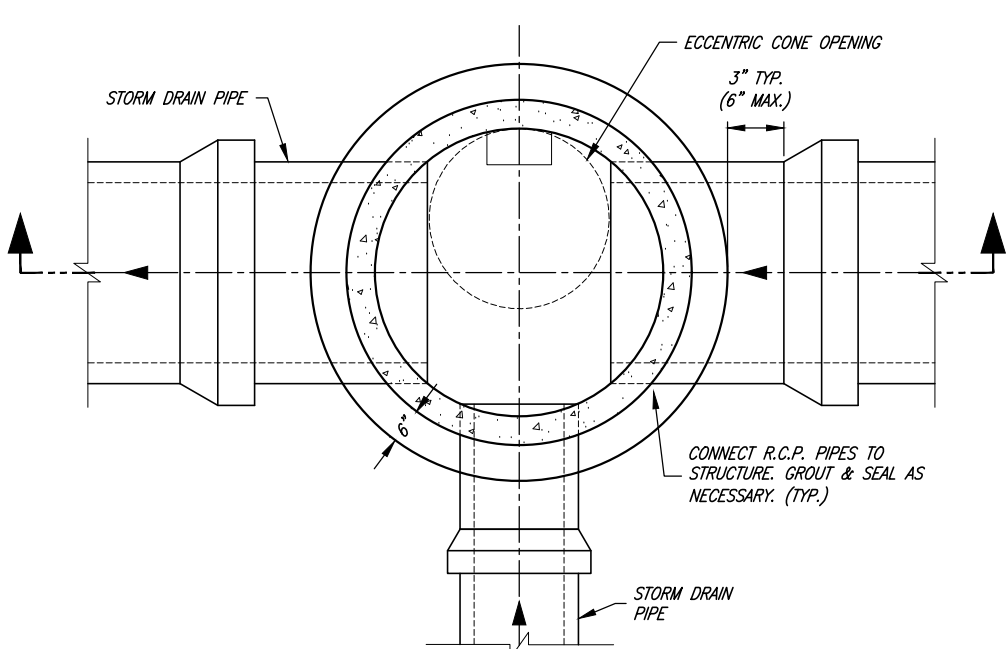

TYPICAL JUNCTION MANHOLE

- GENERAL NOTES:**
- STORM DRAIN MANHOLE DIAMETER TO BE DETERMINED BY THE DESIGN ENGINEER AFTER EVALUATION OF THE NUMBER, SIZE, AND PIPE ENTRY ANGLE OF THE PIPES THAT CONNECT TO THE MANHOLE.
 - NO MORE THAN 12" OF GRADE RINGS TO BE ALLOWED ON ANY MANHOLE
 - PLYWOOD COVERS SHALL BE USED AT MANHOLE FLOOR TO COVER FLOWLINE DURING CONSTRUCTION AND MAINTENANCE ACTIVITIES.
 - ALL INTERIOR JOINTS SHALL BE SMOOTH AND EVENLY GROUTED WITH NON-SHRINK GROUT MIX.
 - MANHOLE STEPS UNIFORMLY SPACED (1'-0" MAX) ON ALL MANHOLES. POLYPROPYLENE COVERED STEEL STEPS, MODEL PSI-PF AS MANUFACTURED BY "M.A. INDUSTRIES" OR APPROVED EQUAL - INSTALLATION OF STEPS SHALL BE WATERPROOF.
 - STORM DRAIN LINES SHALL BE 15 INCH MINIMUM DIAMETER REINFORCED CONCRETE PIPE (RCP), OF APPROPRIATE CLASS.
 - FLAT MANHOLE RINGS & COVERS (SLAB CONSTRUCTION) ARE NOT ALLOWED ON ANY MANHOLE CONE SECTION.
 - THE USE OF STORM DRAIN UTILITY VAULTS (BOXES) WITH STD. 30" C.I. RING & COVER ("D&L SUPPLY" A-1181 MARKED "STORM DRAIN") AND A CONCRETE COLLAR IS ACCEPTED WHEN APPROVED BY THE CITY ENGINEER.
 - CONTOUR THE FLOWLINE & SIDES OF ANY LINE OR JUNCTION MANHOLES WHEN DIRECTED BY THE CITY ENGINEER.

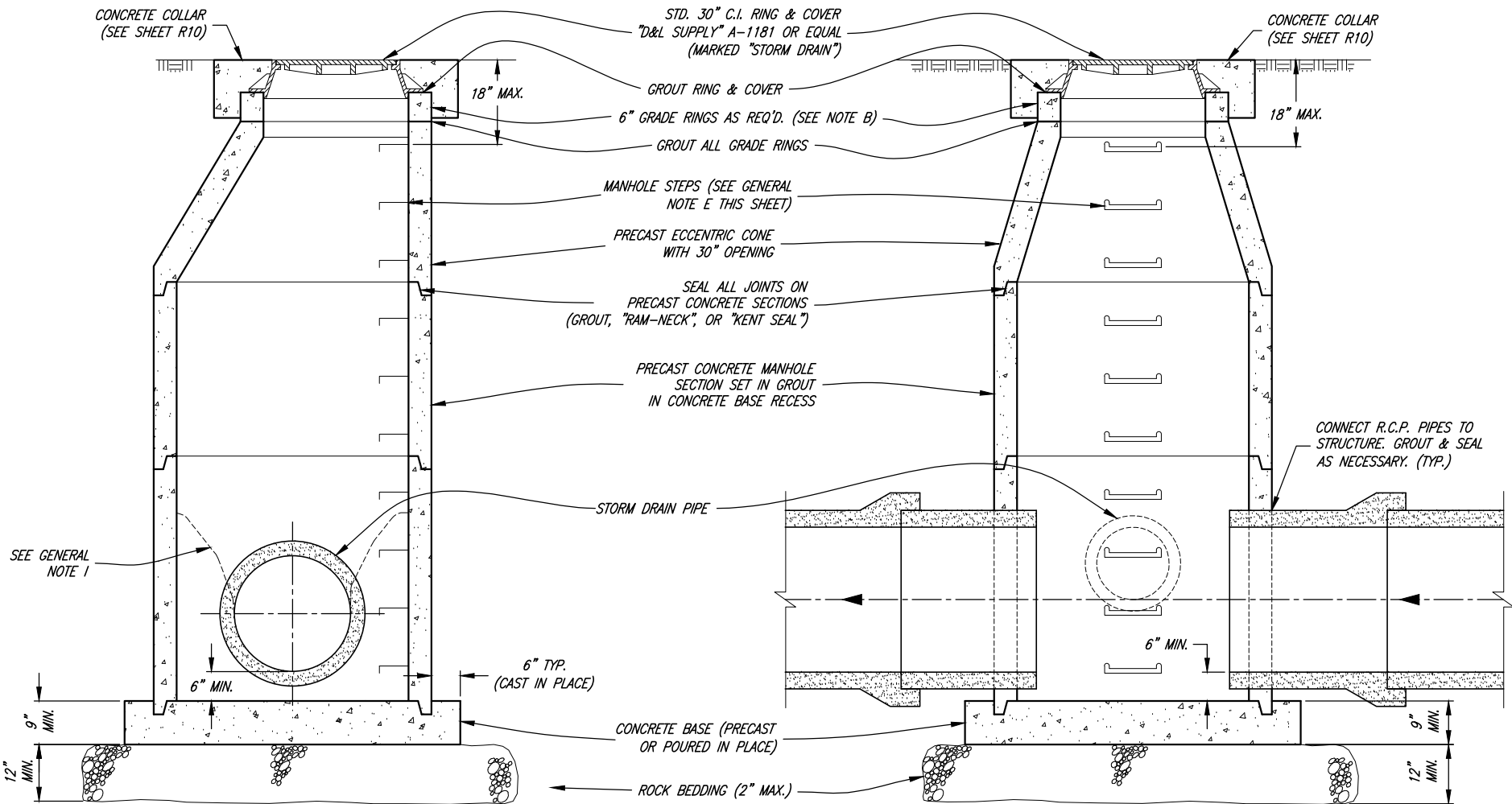

PROJECT ENGINEER
 DATE 1/10/2023

REV.	DATE	APPR.

SCALE:
 N. T.S.

DESIGNED BKJ
 DRAWN BEB
 CHECKED BKJ



CONSULTING ENGINEERS
 6080 Fashion Point Drive
 South Ogden, Utah 84403 (801) 476-9767
 www.jonescivil.com

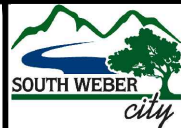

SOUTH WEBER CITY CORPORATION
PUBLIC WORKS - STORM DRAIN SYSTEM STANDARDS
STORM DRAIN MANHOLE DETAILS

SHEET:
SD3
 OF 33 SHEETS
 0

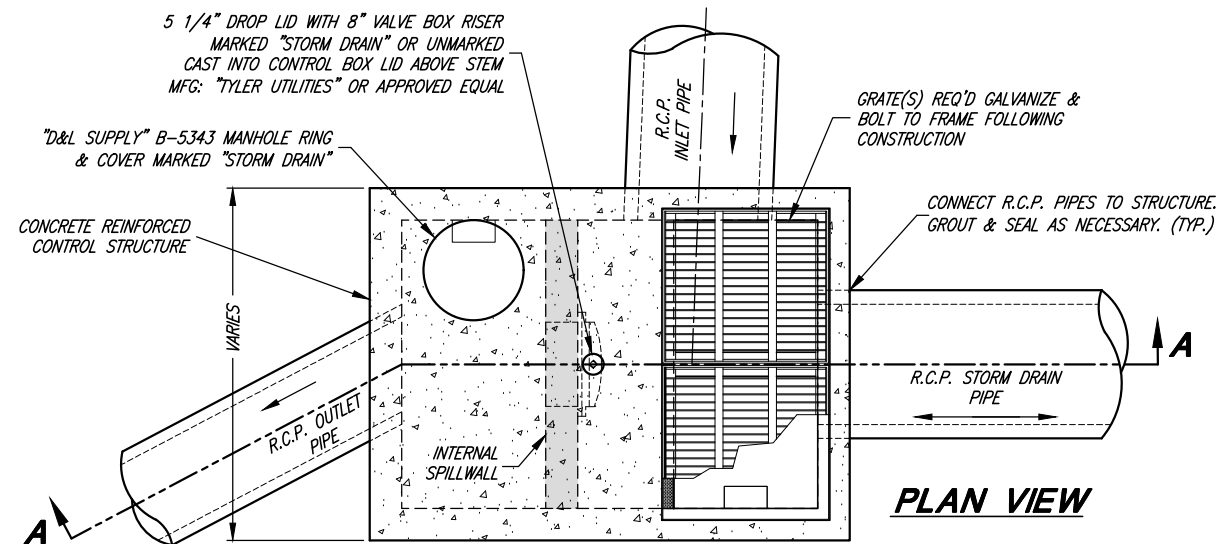

DETENTION INLET/OUTLET CONTROL STRUCTURE
(PRECAST OR CAST-IN-PLACE)

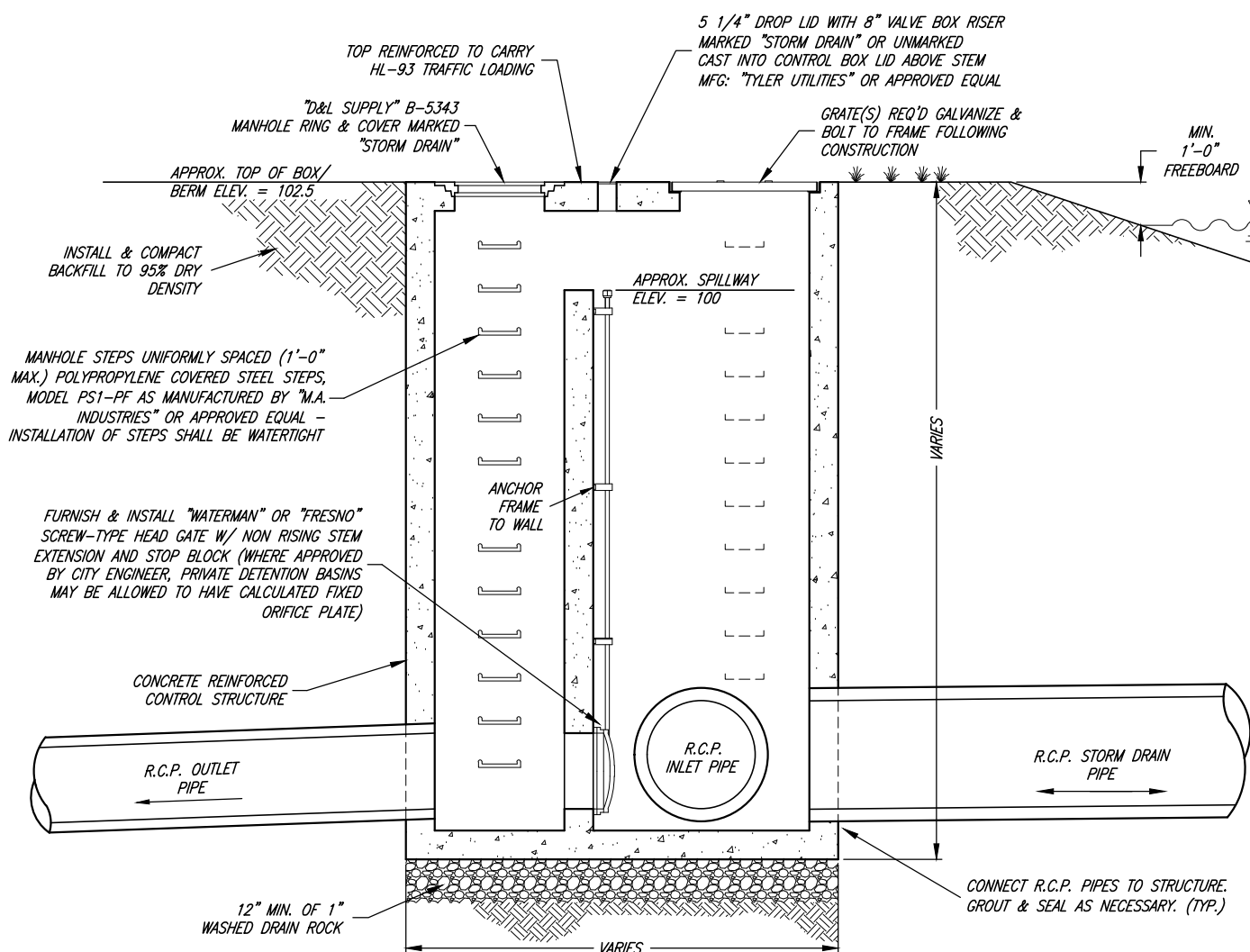

SECTION A-A

GENERAL AND STRUCTURAL NOTES:
SEE SHEET SD5

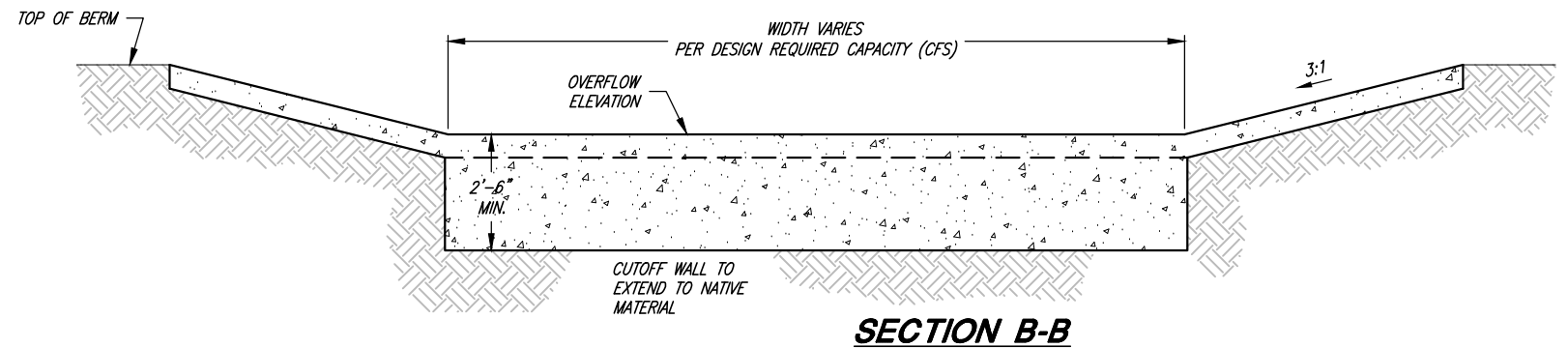

SECTION B-B

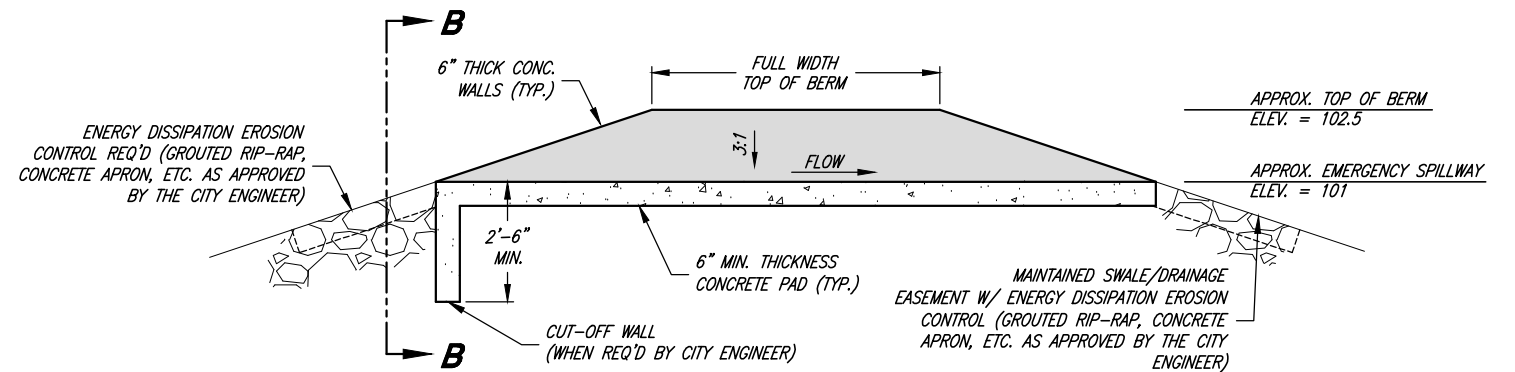

EMERGENCY OVERFLOW

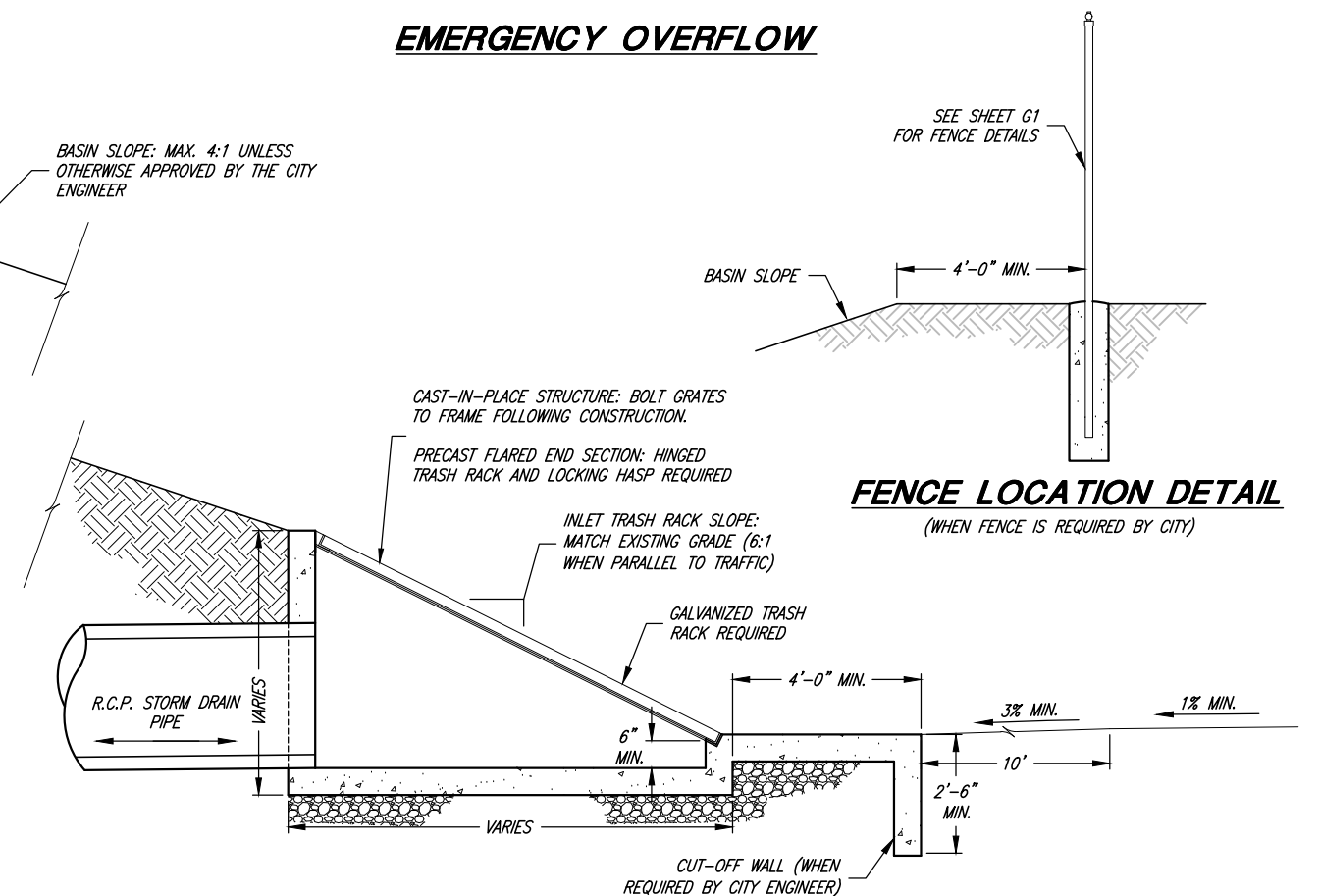

FENCE LOCATION DETAIL
(WHEN FENCE IS REQUIRED BY CITY)

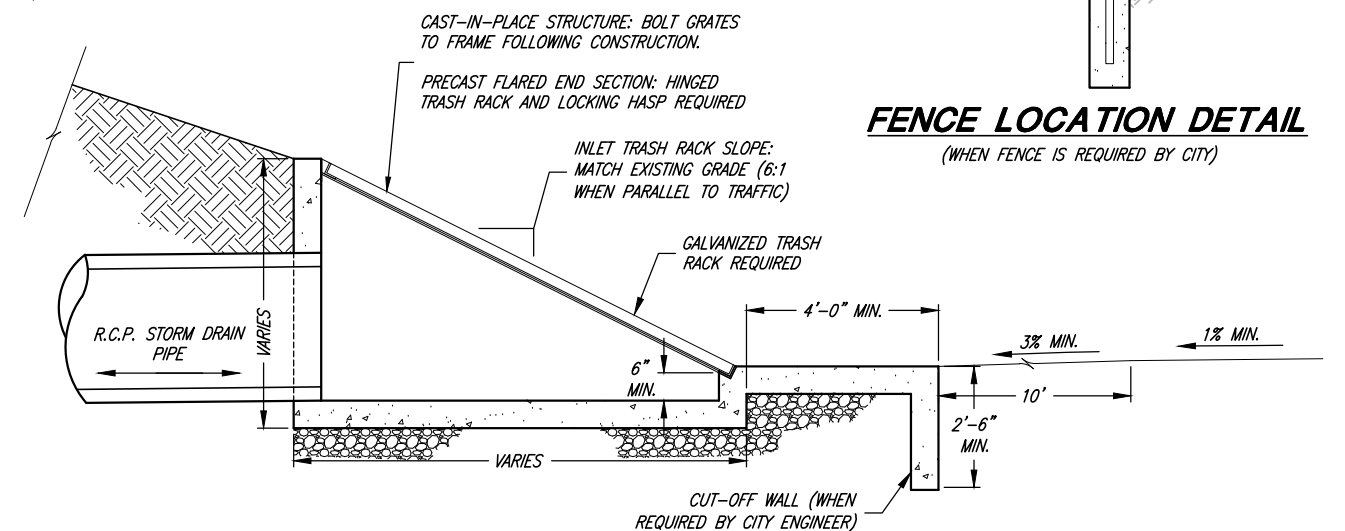

INCLINED GRATE STORM DRAIN INLET

**INCLINED GRATES ARE REQ'D ON ALL PIPES/INLETS WHERE OPEN CHANNELS, DITCHES, OR PONDS DISCHARGE DIRECTLY INTO THE STORM DRAIN SYSTEM.



BRANDON K. JONES
PROJECT ENGINEER
1/10/2023
DATE

REV.	DATE	APPR.

SCALE:
N. T.S.

DESIGNED BKJ
DRAWN BEB
CHECKED BKJ



CONSULTING ENGINEERS
6080 Fashion Point Drive
South Ogden, Utah 84403 (801) 476-9767
www.jonescivil.com

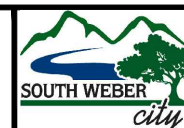

SOUTH WEBER CITY CORPORATION
PUBLIC WORKS - STORM DRAIN SYSTEM STANDARDS
LARGE DETENTION BASIN DETAILS

SHEET:
SD4
OF 33 SHEETS
0

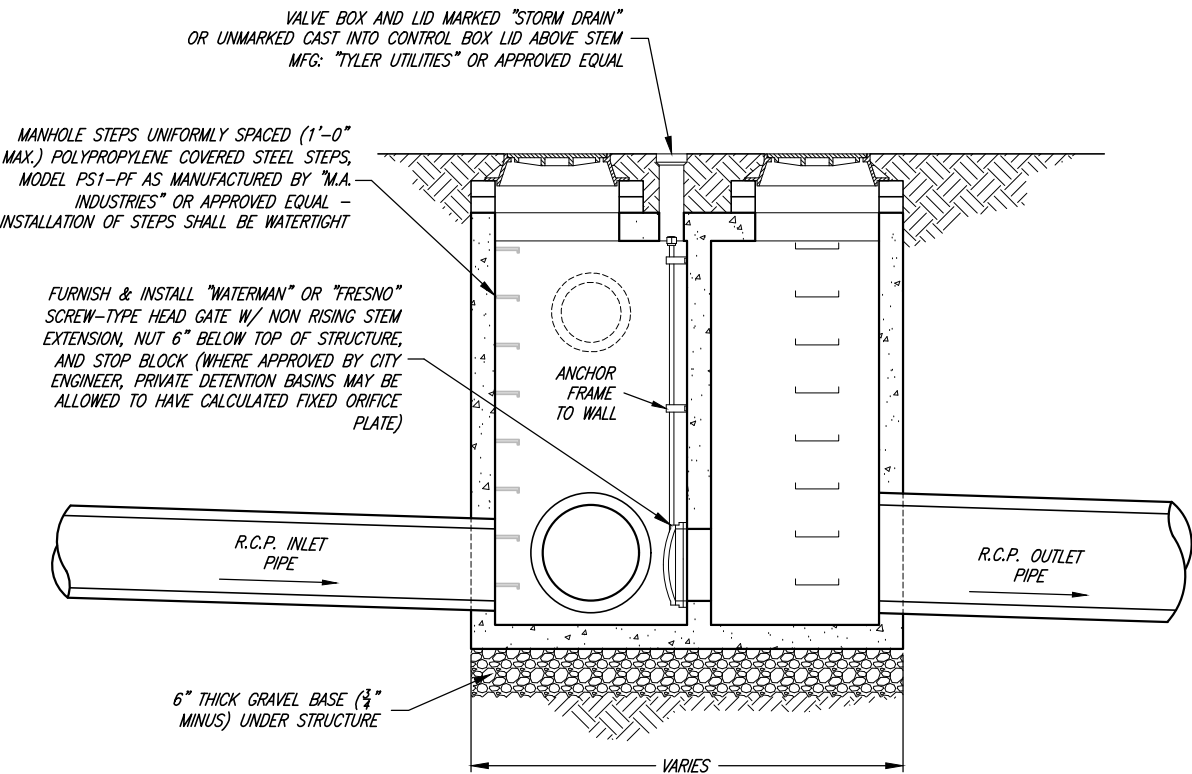

SECTION B-B

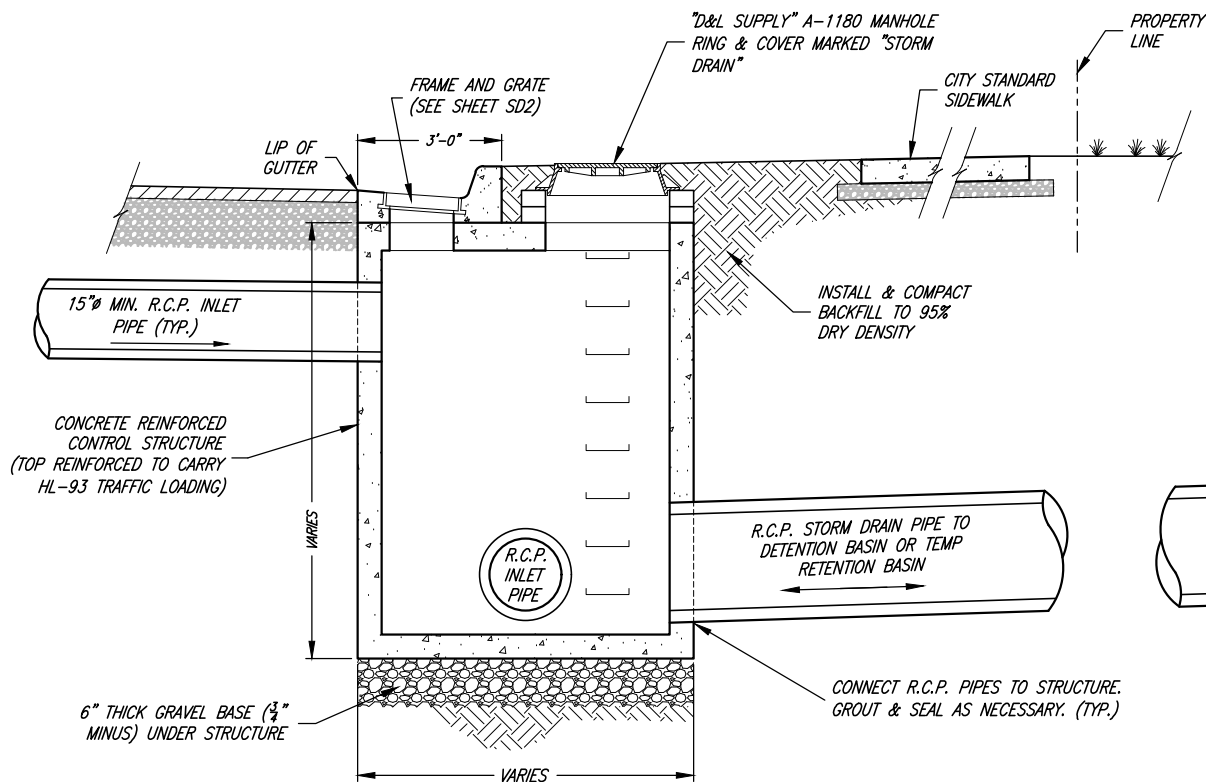

SECTION A-A

GENERAL NOTES:

- ALL BASINS REGARDLESS OF LOCAL OR REGIONAL SHALL BE DESIGNED TO ACCOMMODATE A 100 YEAR STORM EVENT.
- A DAM SAFETY (UTAH DIVISION OF WATER RIGHTS) HAZARD PERMIT MAY BE REQUIRED.
- STRUCTURE DESIGN AND FLOW CALCULATIONS MUST BE APPROVED BY CITY ENGINEER PRIOR TO CONSTRUCTION.
- STORM DRAIN LINES SHALL BE 15 INCH MINIMUM DIAMETER REINFORCED CONCRETE PIPE (RCP), OF APPROPRIATE CLASS.
- THE SURFACE AREA OF THE BASIN SHALL BE SODDED AND SHALL BE PROVIDED WITH AN AUTOMATED SPRINKLER SYSTEM APPROVED BY THE CITY ENGINEER.
- GRATES SHALL BE REMOVABLE FOR MAINTENANCE PURPOSES
- GRATES SHALL BE HOT DIPPED GALVANIZED WITH BARS AT MAXIMUM 3 INCH SPACING.
- LOW FLOWS MUST BE PIPED CONTINUOUSLY TO THE CONTROL STRUCTURE. NO OPEN FLOW IS PERMITTED THROUGH THE BASIN.
- INCLINED GRATES ARE REQUIRED ON ALL PIPES/INLETS WHERE OPEN CHANNELS, DITCHES, OR PONDS DISCHARGE DIRECTLY INTO THE STORM DRAIN SYSTEM.
- AN INTERNAL SPILLWAY MAY BE CONSTRUCTED INSIDE THE STRUCTURE DEPENDING ON SITE CONDITIONS AND ELEVATIONS.
- BASIN STRUCTURES ARE DETERMINED BY THE SIZE OF THE DETENTION BASIN OR AS REQUIRED BY THE CITY ENGINEER. (SEE SHEET SD4 OR SD5)
 - SMALL DETENTION BASIN: LESS THAN OR EQUAL TO 1 ACRE FOOT
 - LARGE DETENTION BASIN: GREATER THAN 1 ACRE FOOT

STRUCTURAL NOTES:

- PRECAST CONCRETE STRUCTURE CAN BE REPLACED WITH CAST-IN-PLACE CONCRETE VAULT. SUBMIT ENGINEERED CONSTRUCTION PLANS WITH REBAR DETAILS TO CITY ENGINEER FOR REVIEW AND ACCEPTANCE PRIOR TO CONSTRUCTION.
- ADD REINFORCEMENT AROUND OPENINGS EQUAL TO REINFORCEMENT DISPLACED BY OPENING.
- THE PRECAST VAULT MANUFACTURER IS RESPONSIBLE FOR DESIGN RELATED TO TRAFFIC LOADING AND THRUST. VERIFICATION OF PROPER DESIGN MUST BE PROVIDED TO THE CITY BY THE DEVELOPER, CONTRACTOR, OR PROPERTY OWNER AS THE CASE MAY BE.
- REINFORCEMENT TO CONFORM WITH ASTM A 615 GRADE 60
- CONCRETE SHALL HAVE A 28-DAY COMPRESSIVE STRENGTH OF 5,000 PSI
- USE AN AIR-ENTRAINING AGENT ON ALL CONCRETE EXPOSED TO THE WEATHER.
- HL-93 LOADING

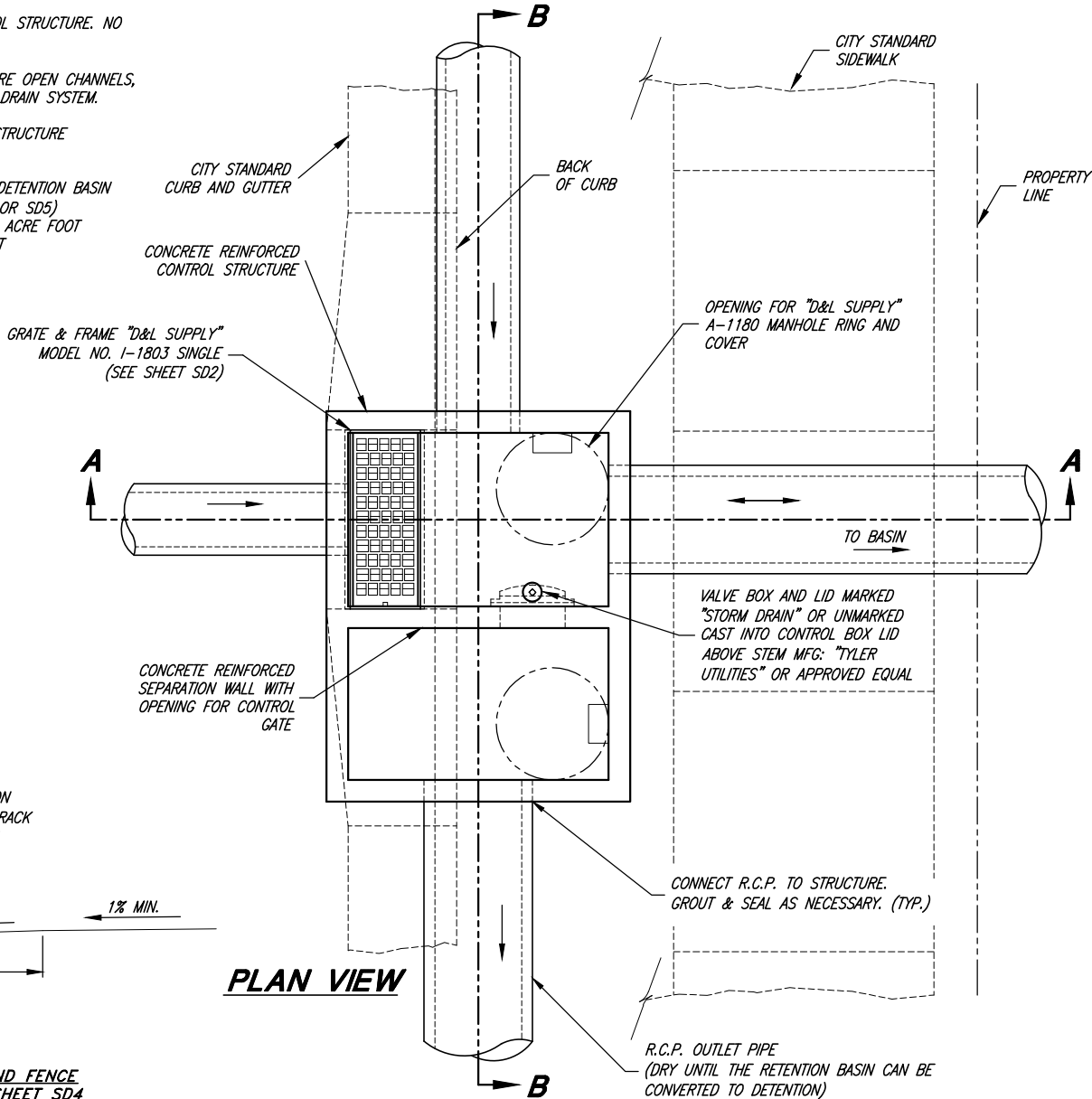

PLAN VIEW

INLET/OUTLET CONTROL STRUCTURE

(PRECAST OR CAST-IN-PLACE)



PROJECT ENGINEER
1/10/2023
DATE

REV.	DATE	APPR.

SCALE:
N. T.S.

DESIGNED BKJ
DRAWN BEB
CHECKED BKJ



CONSULTING ENGINEERS
6080 Fashion Point Drive
South Ogden, Utah 84403 (801) 476-9767
www.jonescivil.com

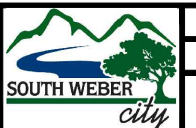

SOUTH WEBER CITY CORPORATION
PUBLIC WORKS - STORM DRAIN SYSTEM STANDARDS
SMALL DETENTION BASIN DETAILS

SHEET:
SD5
OF 33 SHEETS
0

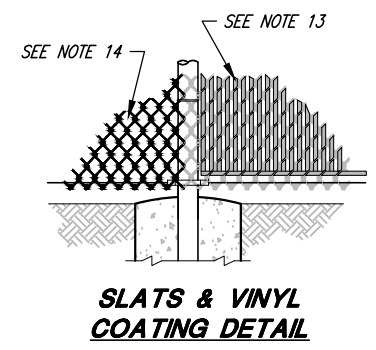
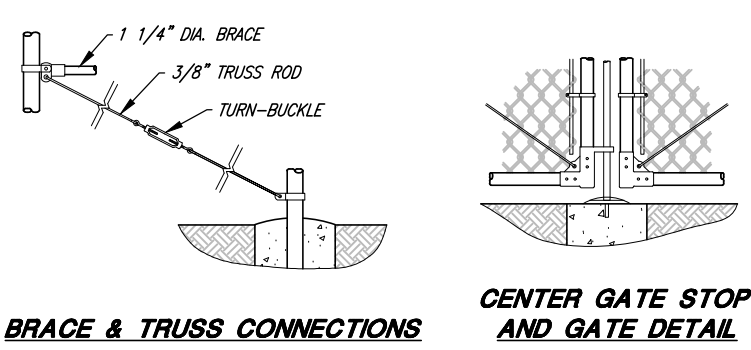
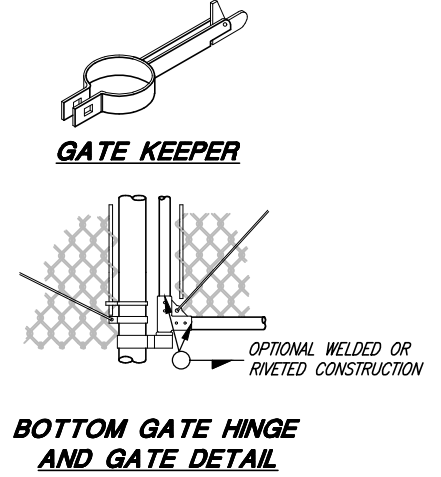
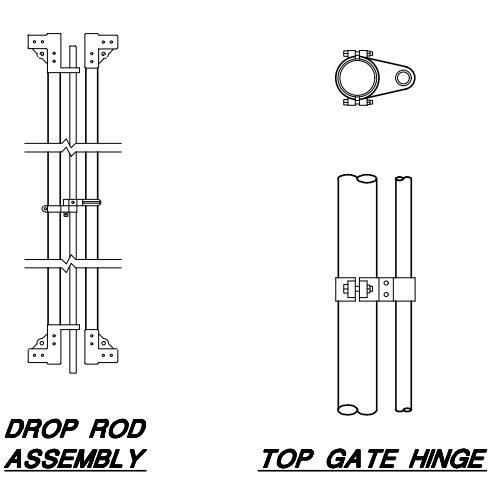
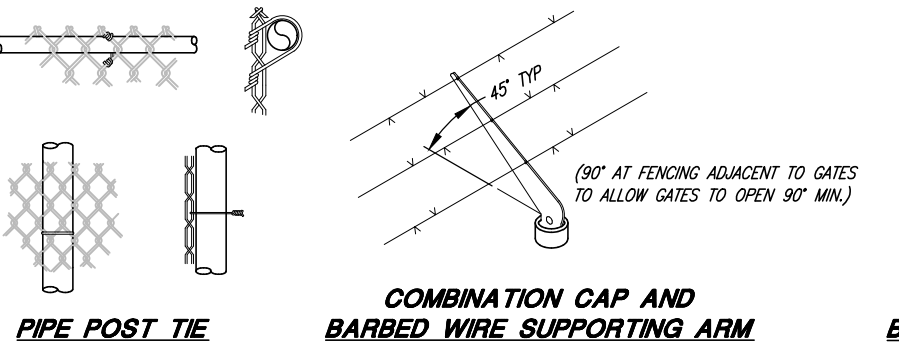
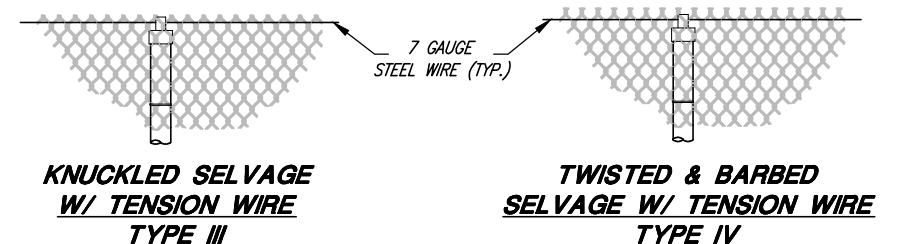
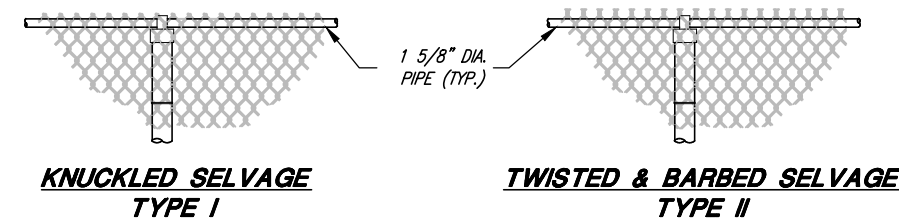

- GENERAL NOTES:**
1. MATERIALS, CONSTRUCTION, AND WORKMANSHIP SHALL BE IN ACCORDANCE WITH PROJECT STANDARD SPECIFICATIONS.
 2. THE TYPE OF TOP SUPPORT IS SPECIFIED IN THE BIDDING SCHEDULE, TYPES I AND II TUBULAR RAIL, TYPES III AND IV TENSION WIRE.
 3. BARB WIRE SHALL BE USED ONLY WHEN DESIGNATED ON THE PLANS OR IN THE SPECIFICATIONS.
 4. TWISTED AND BARBED SELVAGE TOP AND BOTTOM SHALL BE USED ON FENCES 5-Feet HIGH OR GREATER.
 5. KNUCKLED SELVAGE ON TOP AND TWISTED AND BARBED ON BOTTOM SHALL BE USED ON FENCES LESS THAN 5-Feet.
 6. ALL STEEL PIPE MEMBERS SHALL CONFORM TO ASTM A53 HOT DIPPED ZINC COATED HIGH TENSILE STEEL PIPE.
 7. POSTS SHALL BE SCHEDULE 40 PIPE.
 8. LINE POSTS SHALL BE LOCATED AT EQUAL SPACING FOR EACH SEGMENT WITH A MAXIMUM SPACING AS FOLLOWS:
 - a. TANGENT SECTIONS TO 500-FOOT RADIUS NOT MORE THAN 8-Feet.
 - b. UNDER 500-FOOT RADIUS TO 200-FOOT RADIUS NOT MORE THAN 8-Feet.
 - c. UNDER 200-FOOT RADIUS TO 100-FOOT RADIUS NOT MORE THAN 6-Feet.
 - d. UNDER 100-FOOT RADIUS NOT MORE THAN 5-Feet.
 9. TRUSS RODS AND BRACES SHALL NOT BE REQUIRED FOR FABRIC HEIGHT LESS THAN 5-Feet.
 10. TENSION WIRE SHALL BE 7 GAUGE ZINC- OR ALUMINUM-COATED COIL SPRING STEEL TENSION WIRE.
 11. ALL POSTS SHALL BE SET IN 3000 PSI CONCRETE AND SHALL BE TOPPED WITH BALL TYPE OR OTHER APPROVED ORNAMENT.
 12. ALL FABRIC SHALL BE 2" GALVANIZED 9 GAUGE MESH.
 13. WHITE VERTICAL SEMI-PRIVACY VINYL SLATS WITH BOTTOM-LOCKING SLAT, WHEN REQUIRED BY THE CITY.
 14. BLACK VINYL COATED CHAIN LINK FENCING WHEN REQUIRED BY THE CITY.
 15. ALL FENCING SHALL CONFORM TO LOCATION AND HEIGHT LIMITATIONS AS STATED IN SOUTH WEBER CITY FENCING ORDINANCE.

HEIGHT	GATE OPENING	GATE POST	GATE FRAME
UNDER 6 FEET	SINGLE TO 6' OR DOUBLE TO 12'	2"	1"
	SINGLE OVER 6' TO 8' OR DOUBLE OVER 12' TO 16'	2 1/2"	
	SINGLE OVER 8' TO 12' OR DOUBLE 16' TO 24'	4"	1 1/2"
6 FEET AND OVER	SINGLE TO 6' OR DOUBLE TO 12'	3 1/2"	
	SINGLE OVER 6' TO 12' OR DOUBLE OVER 12' TO 24'	4"	
	SINGLE OVER 12' TO 18' OR DOUBLE OVER 24' TO 36'	6"	1 1/2"
	SINGLE OVER 18' OR DOUBLE OVER 36'	8"	

HEIGHT OF FABRIC	DEPTH OF POSTS	LENGTH OF END, CORNER OR PULL POST	LENGTH OF LINE POST	SIZE OF POSTS	
				END, CORNER, & PULL POSTS	LINE POST
				NOM. SIZE	NOM. SIZE
7'	3'	10'	9'-8"	2 1/2"	2"
6'	3'	9'	8'-8"	2 1/2"	2"
5'	3'	8'	7'-8"	2"	1 1/2"
4'	2'	6'	5'-8"	2"	1 1/2"
3'	2'	5'	4'-8"	2"	1 1/2"

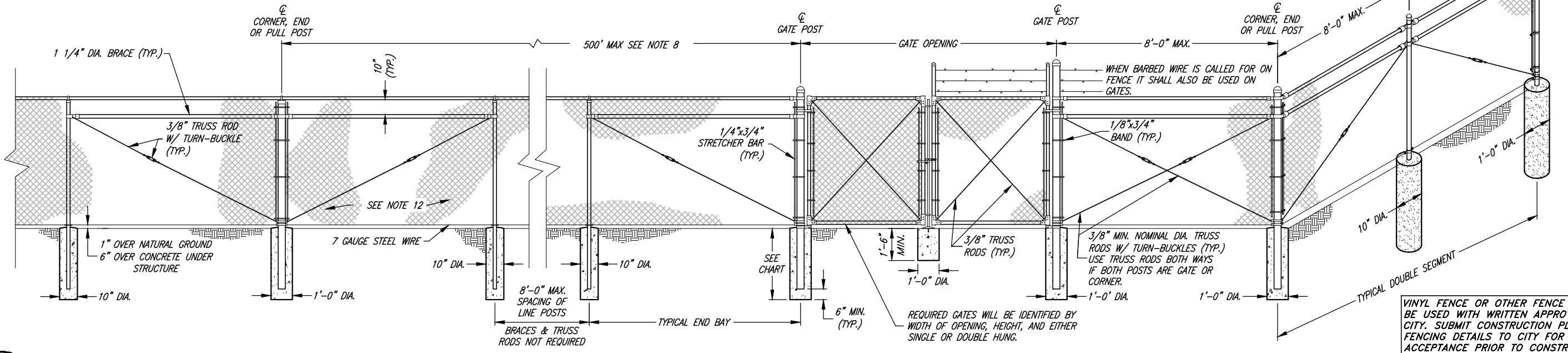

WATER EFFICIENT (WATER WISE) LANDSCAPING:

1. PURPOSE:
- THE PURPOSE OF THESE WATER EFFICIENCY STANDARDS IS TO CONSERVE THE PUBLIC'S WATER RESOURCES BY ESTABLISHING WATER CONSERVATION STANDARDS FOR OUTDOOR LANDSCAPING.
2. REFER TO SOUTH WEBER CITY CODE TITLE 10 CHAPTER 15 – WATER EFFICIENT LANDSCAPE REQUIREMENTS
3. "WATER WISE LANDSCAPING"
- A. LANDSCAPES IN EXISTING SINGLE-FAMILY RESIDENTIAL DEVELOPMENTS: "WATER WISE LANDSCAPING" IS RECOMMENDED BUT NOT REQUIRED.
- B. LANDSCAPES IN NEW SINGLE-FAMILY RESIDENTIAL DEVELOPMENTS: SEE CITY CODE TITLE 10 CHAPTER 15
- C. LANDSCAPES IN ALL OTHER TYPES OF DEVELOPMENTS: SEE CITY CODE TITLE 10 CHAPTER 15
4. ADDITIONAL "WATER WISE LANDSCAPING" RESOURCES: REFER TO THE FOLLOWING WEBSITES:
- a. <https://localscapes.com>
- B. <https://conservationgardenpark.org>
- C. <https://extension.usu.edu/cwel/principles>

DISCLAIMER:
THE "WATER WISE LANDSCAPING" EXAMPLES SHOWN ON THIS SHEET ARE POSSIBLE RECOMMENDATIONS FOR USE WITHIN THE CITY. ANY SPECIFIC WEBSITES, COMMERCIAL PRODUCTS, PROCESS OR SERVICE BY TRADE NAME, TRADEMARK, MANUFACTURER, OR OTHERWISE, DOES NOT CONSTITUTE OR IMPLY ITS ENDORSEMENT, RECOMMENDATION, OR FAVORING BY SOUTH WEBER CITY. THE PURPOSE OF PROVIDING SPECIFIC PRODUCT INFORMATION IS TO ENSURE THAT THE HOME OWNER, CONTRACTOR AND/OR DEVELOPER HAS ALL THE APPROPRIATE INFORMATION AND REFERENCES TO ASSESS THE USEFULNESS OF THE PRODUCT.

ALL WATER METERS TO BE CLEAR AND ACCESSIBLE
(DO NOT BURY OR PLACE ANYTHING ON TOP OF THE METER LID)

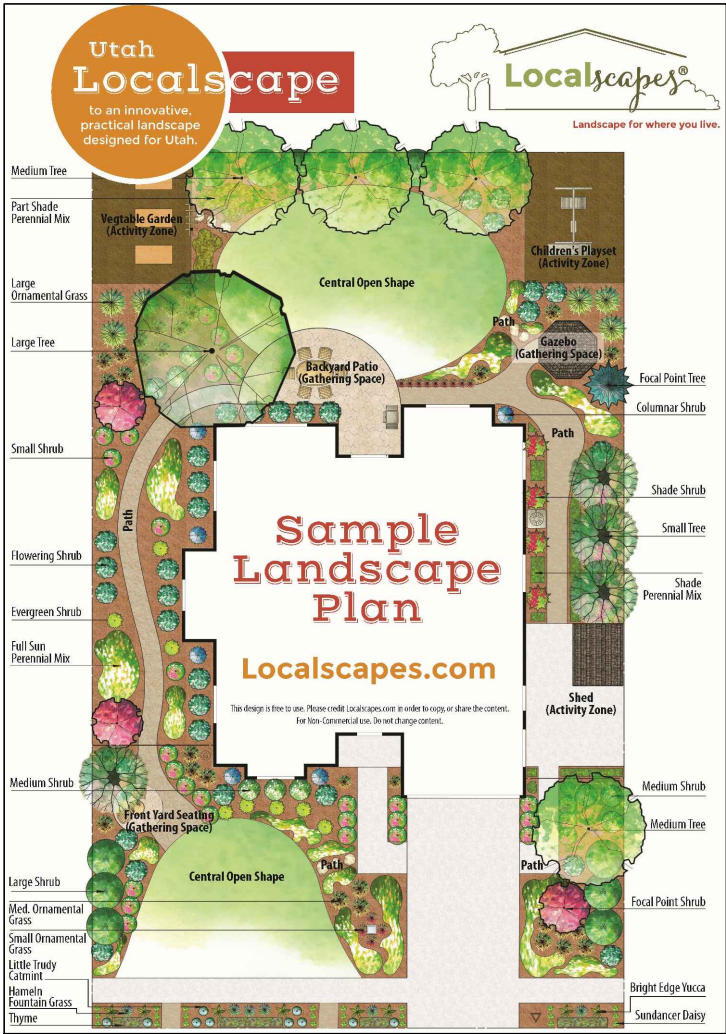

<https://localscapes.com>
<https://conservationgardenpark.org>
<https://extension.usu.edu/cwel/principles>



PROJECT ENGINEER
1/10/2023
DATE

REV.	DATE	APPR.

SCALE:
N. T.S.

DESIGNED BKJ
DRAWN BEB
CHECKED BKJ



CONSULTING ENGINEERS
6080 Fashion Point Drive
South Ogden, Utah 84403 (801) 476-9767
www.jonescivil.com

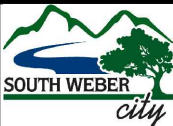

SOUTH WEBER CITY CORPORATION
PUBLIC WORKS - GENERAL CONSTRUCTION & LANDSCAPING STANDARDS
WATER EFFICIENT LANDSCAPING

SHEET:
G2
OF 33 SHEETS
0

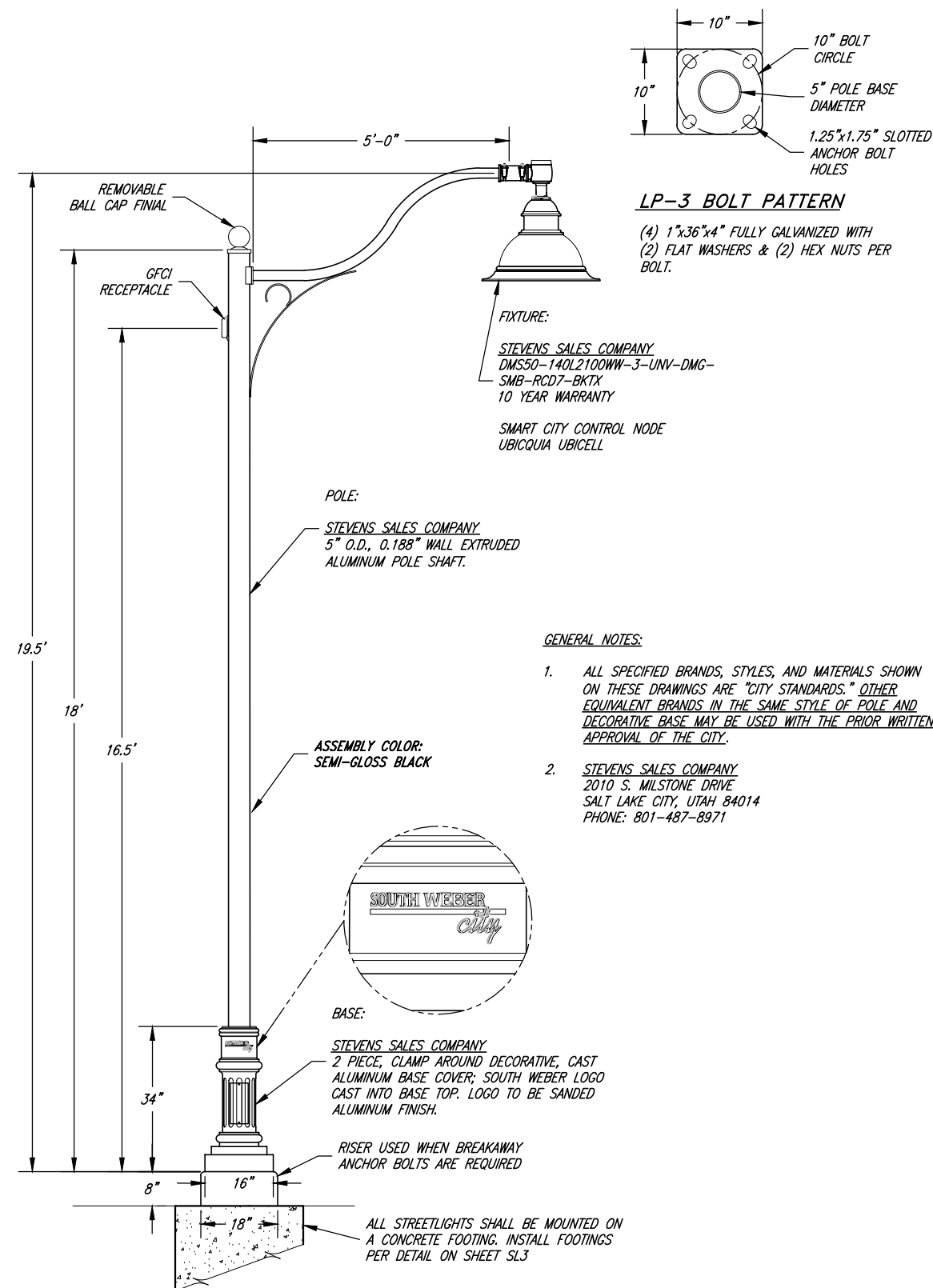

LP-3 CORRIDOR STREETLIGHT

- A. ALL HARDWARE STAINLESS STEEL
B. ALL WELDS IN ACCORDANCE WITH AWS WELDING CODE
C. ENTIRE ASSEMBLY FINISH COATED SEMI-GLOSS BLACK
PER CITY SPECIFICATIONS

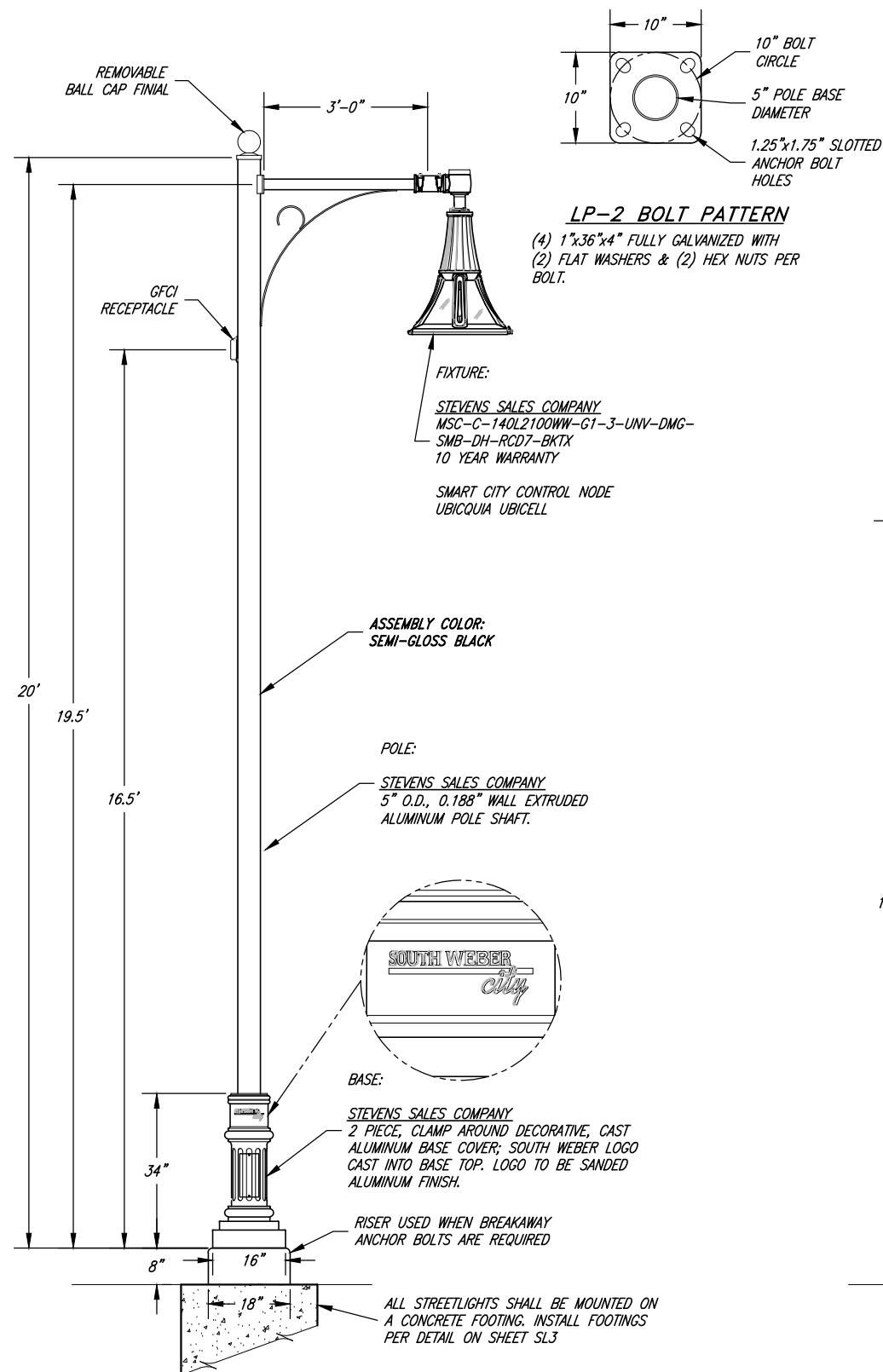

LP-2 INTERSECTION STREETLIGHT

- A. ALL HARDWARE STAINLESS STEEL
B. ALL WELDS IN ACCORDANCE WITH AWS WELDING CODE
C. ENTIRE ASSEMBLY FINISH COATED SEMI-GLOSS BLACK PER CITY SPECIFICATIONS

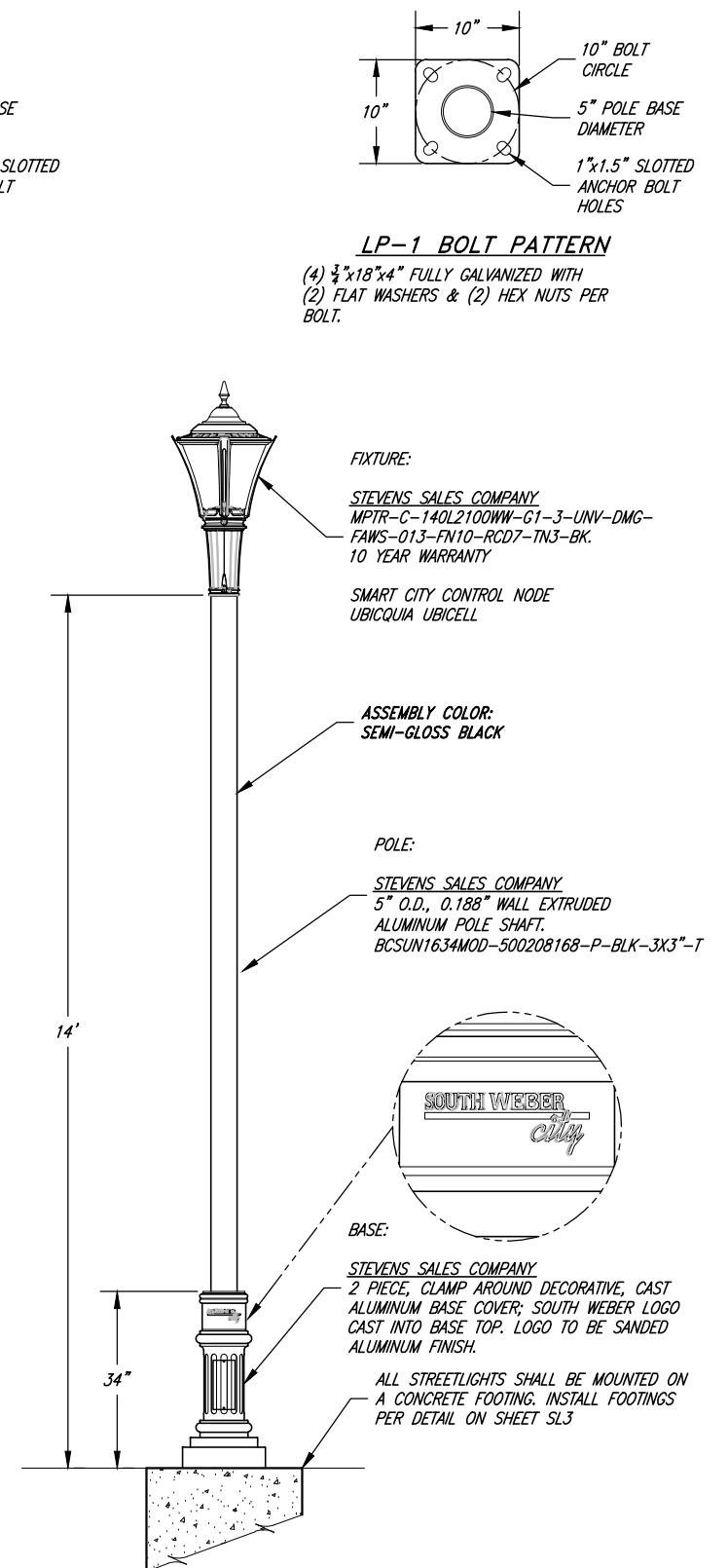

LP-1 RESIDENTIAL STREETLIGHT

- A. ALL HARDWARE STAINLESS STEEL
B. ALL WELDS IN ACCORDANCE WITH AWS WELDING CODE
C. ENTIRE ASSEMBLY FINISH COATED SEMI-GLOSS BLACK
PER CITY SPECIFICATIONS



PROJECT ENGINEER
1/10/2023
DATE

REV	DATE	ADD	



CONSULTING ENGINEERS
6080 Fashion Point Drive
South Ogden, Utah 84403 (801) 476-9767
www.jonescivil.com

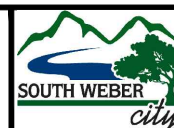

SOUTH WEBER CITY CORPORATION
PUBLIC WORKS - STREET LIGHTING STANDARDS

POLES AND FIXTURES

SHEET:
L1
SHEETS

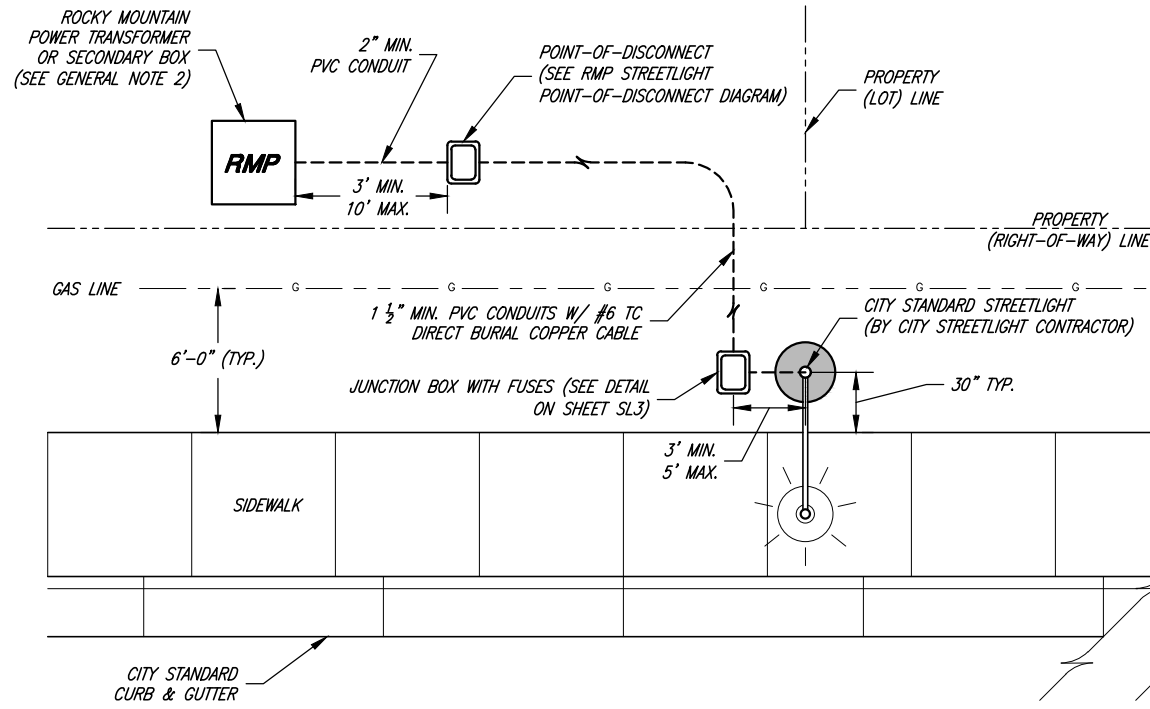

TYPICAL CONDUIT AND POWER LAYOUT "B"
(STANDARD LOCAL STREET SECTION WITHOUT PARKSTRIP)

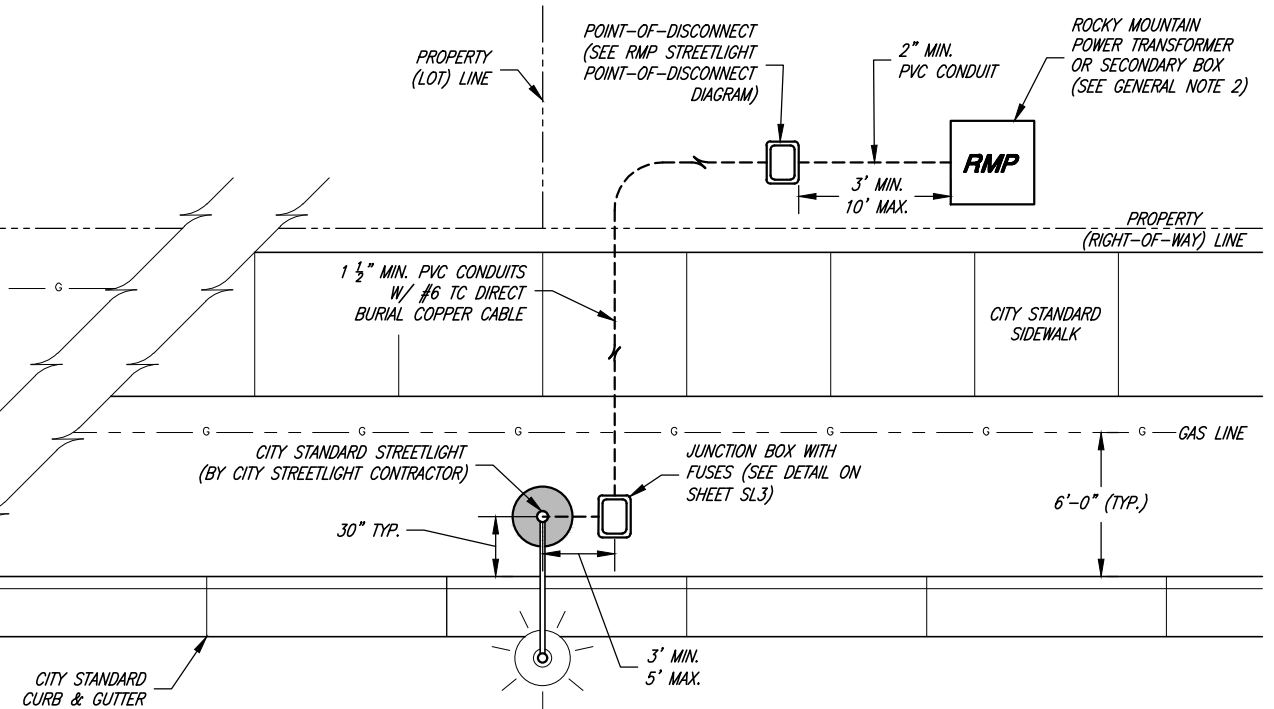

TYPICAL CONDUIT AND POWER LAYOUT "A"
(STANDARD LOCAL STREET SECTION WITH PARKSTRIP)

GENERAL NOTES:

- FOR THE STREETLIGHT DESIGN STANDARDS AND SPECIFICATIONS REFER TO THE APPLICABLE SECTIONS IN THE SOUTH WEBER CITY DEVELOPMENT, DESIGN & CONSTRUCTION STANDARDS.
- DEVELOPER/CONTRACTOR SHALL CONSULT THE POWER COMPANY ON THE JUNCTION BOX LOCATION, PEDESTAL LOCATION, CONDUIT LOCATION, AND DIGGING PRIOR TO INSTALLATION.
- WHERE POSSIBLE, LOCATE STREETLIGHT CONDUIT PARALLEL WITH RMP CONDUIT.
- JUNCTION BOX CONNECTING TO STREETLIGHT MAY ALSO SERVE AS POINT-OF-DISCONNECT IF LOCATED WITHIN 10' FROM THE POWER SOURCE.

GENERAL NOTES CONT.:

- INGROUND BOXES LOCATED WITHIN 20' OF APPROACHES OR INTERSECTIONS SHALL BE TRAFFIC RATED. WHERE APPROVED BY THE CITY ENGINEER, ANY BOX INSTALLATION IN SIDEWALK OR CONCRETE WILL REQUIRE THE GROUND BOX TO BE DESIGNED AND LISTED FOR USE IN CONCRETE. SUBMIT BOX SPECIFICATIONS TO CITY ENGINEER FOR APPROVAL PRIOR TO INSTALLATION. ALL BOXES SHALL HAVE THE WORDS "SOUTH WEBER STREET LIGHTING" ON THE COVER.
- FLAT PULL LINE CAPABLE OF WITHSTANDING 1000 LBS OF TENSION, INSTALLED WITH 72 INCHES OF EXTRA LINE CAPABLE OF EXTENDING FROM EACH END OF CONDUIT. THE PULL LINE SHALL BE SECURED INSIDE THE ENDS OF THE CONDUIT AND BOTH ENDS SHALL BE CAPPED.
- CONDUIT SHALL EXTEND A MAX. OF 3 INCHES ABOVE THE GRAVEL IN THE BASE OF THE GROUND BOX AND A MINIMUM OF 2" ABOVE THE GRAVEL.

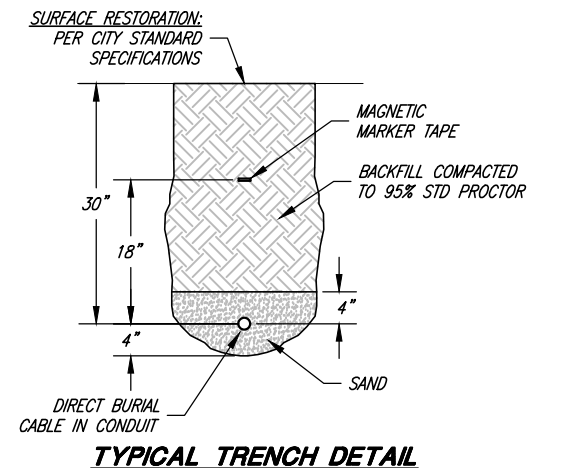

TYPICAL TRENCH DETAIL

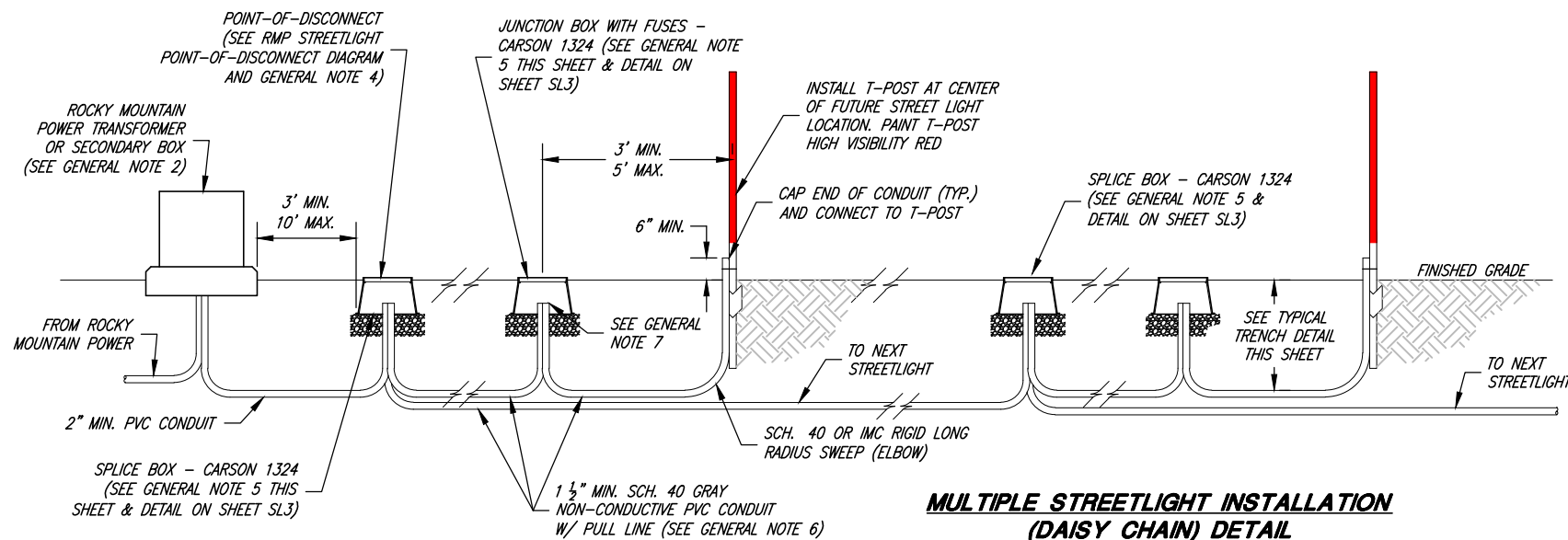

MULTIPLE STREETLIGHT INSTALLATION (DAISY CHAIN) DETAIL
(AS APPROVED BY CITY ENGINEER)

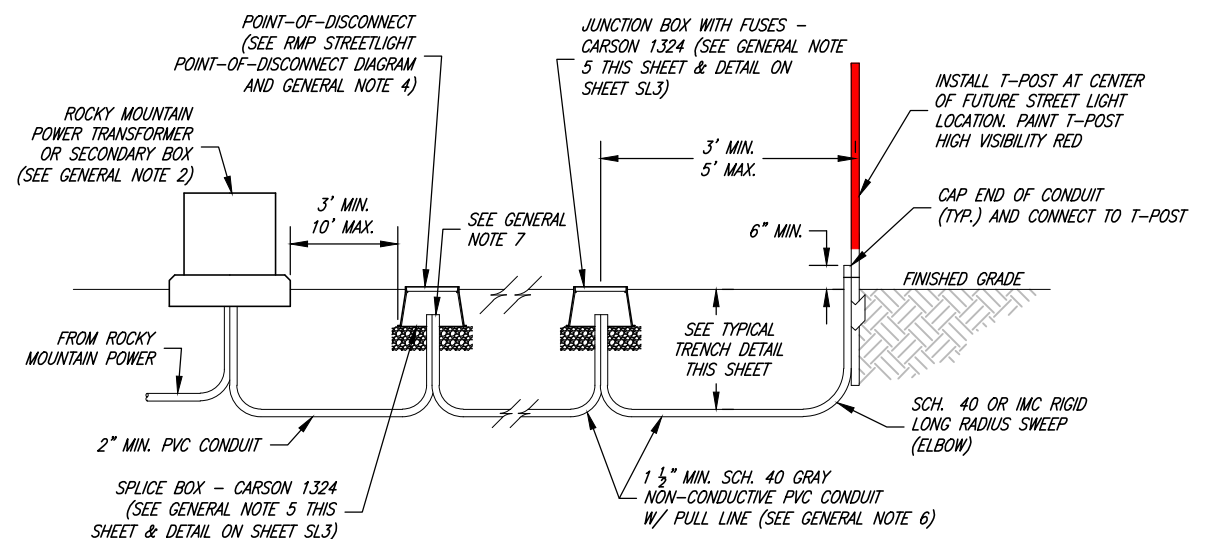

TYPICAL STREETLIGHT INSTALLATION



BRANDON KENT JONES
No. 5148758
State of Utah
PROJECT ENGINEER
1/10/2023
DATE

REV.	DATE	APPR.

SCALE:
N. T.S.

DESIGNED BKJ
DRAWN BEB
CHECKED BKJ



CONSULTING ENGINEERS
6080 Fashion Point Drive
South Ogden, Utah 84403 (801) 476-9767
www.jonescivil.com

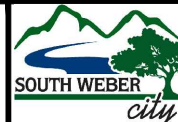

SOUTH WEBER CITY CORPORATION
PUBLIC WORKS - STREET LIGHTING STANDARDS
DEVELOPER/CONTRACTOR INSTALLATION PORTION
OF STREETLIGHT STANDARDS

SHEET:
SL2
OF 33 SHEETS
0

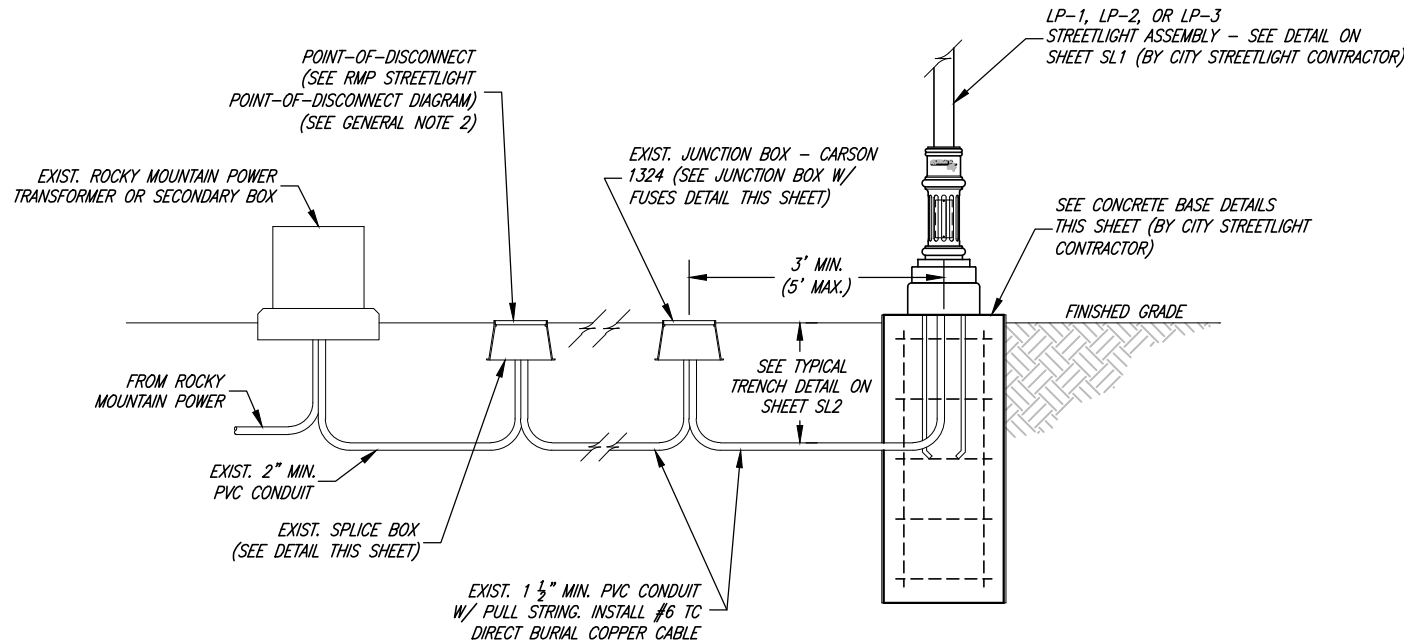

STANDARD STREETLIGHT WITH BASE

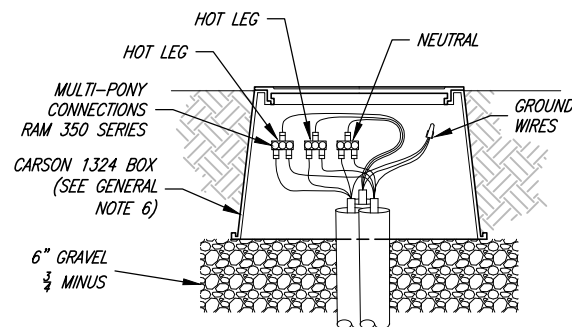

SPLICE BOX DETAIL

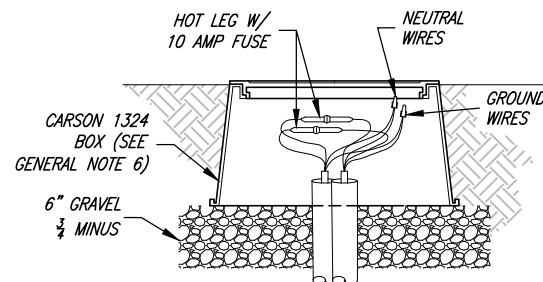

JUNCTION BOX WITH FUSES

GENERAL NOTES:

1. EACH LIGHT POLE ASSEMBLY SHALL HAVE A JUNCTION BOX WITH FUSES. FUSE HOT WIRES IN JUNCTION BOXES, SUPPLY SPLICE KIT FOR NEUTRAL CABLE.
2. LEAVE PIGTAIL 8 FEET LONG TO SECONDARY BOX; ROCKY MOUNTAIN POWER TO MAKE CONNECTION.
3. ALL CONDUCTORS SHALL BE OKONITE-FMR TYPE TC-CABLE #112-10-4054; OKONITE X-OLENE OKOSEAL #112-31-3747; OR ANIXTER VNTC #3H-0603 COPPER ONLY.
4. FUSE HOLDERS SHALL BE IN-LINE, WATER TIGHT LEC-AA
5. WIRE MUST EXTEND 18 INCHES ABOVE GRADE TO SPLICE IN GROUND BOX.
6. CARSON 1324 BOX SPECIFICATIONS:
 - a. 12" DEPTH (TYP.)
 - b. FLUSH SOLID LID
 - c. COLOR OPTION BLACK
 - d. LID SECURED WITH STAINLESS STEEL HEX BOLTS
 - e. LID MUST SPECIFY "SOUTH WEBER STREET LIGHTING"
7. ALL BELOW GRADE SPlicing / FUSES SHALL BE WATERTIGHT.

ANCHOR BOLTS (LP-1):

- A. BOLT PATTERN (SEE DETAIL ON SHEET SL1)
- B. TO BE INSTALLED NO HIGHER THAN 4" ABOVE TOP OF BASE
- C. ANCHOR BOLTS MUST NOT CONFLICT WITH THE BASE

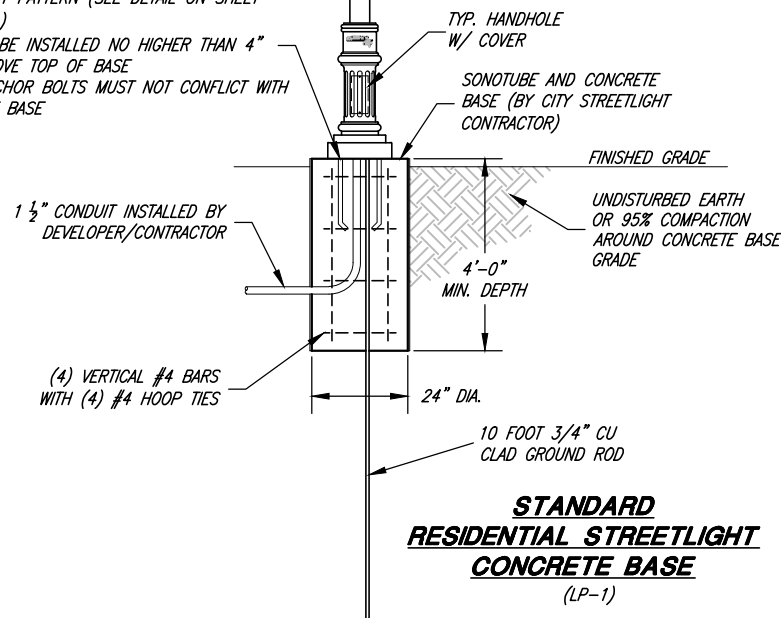

ANCHOR BOLTS (LP-2 OR LP-3):

- A. BOLT PATTERN (SEE DETAIL ON SHEET SL1)
- B. TO BE INSTALLED NO HIGHER THAN 4" ABOVE TOP OF BASE
- C. ANCHOR BOLTS MUST NOT CONFLICT WITH THE BASE

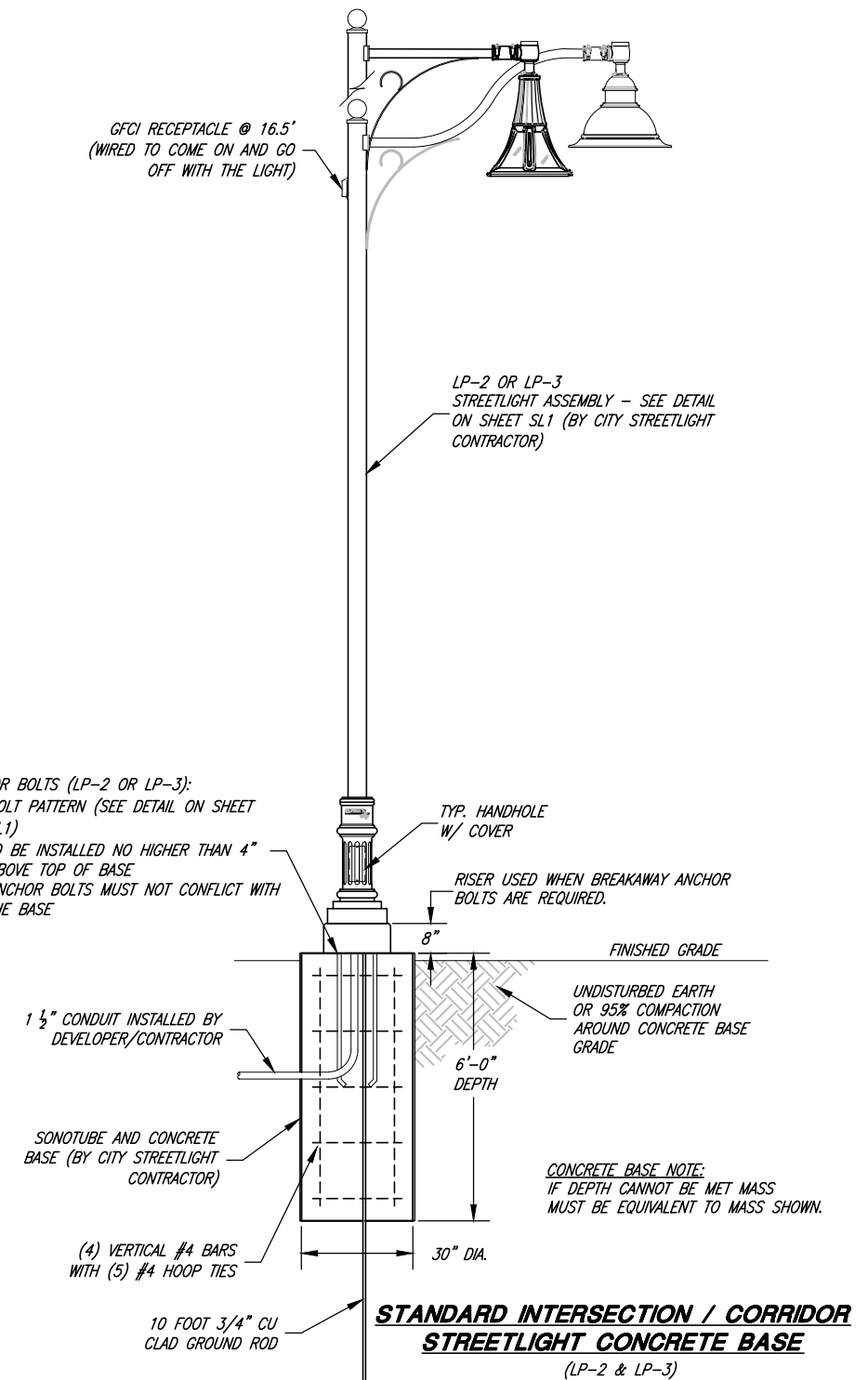

BRANDON K. JONES
PROJECT ENGINEER
1/10/2023
DATE

REV.	DATE	APPR.

SCALE:
N. T.S.

DESIGNED BKJ
DRAWN BEB
CHECKED BKJ



CONSULTING ENGINEERS
6080 Fashion Point Drive
South Ogden, Utah 84403 (801) 476-9767
www.jonescivil.com

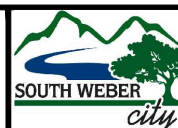

SOUTH WEBER CITY CORPORATION
PUBLIC WORKS - STREET LIGHTING STANDARDS
CITY CONTRACTOR INSTALLATION PORTION
OF STREETLIGHT STANDARDS

SHEET:
SL3
OF 33 SHEETS
0

Figure 63—Street Lighting Points of Connection Diagram

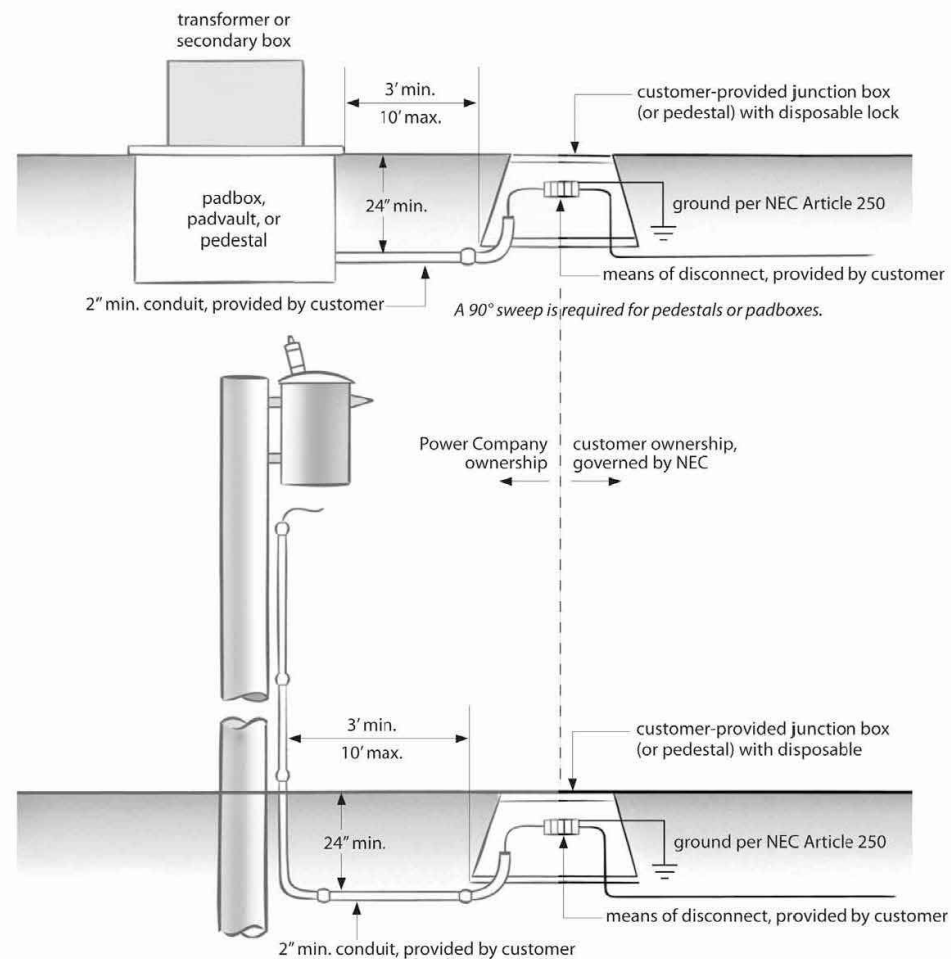

More information on streetlights is posted online at: <https://www.pacificpower.net/working-with-us/municipalities.html> and <https://www.rockymountainpower.net/working-with-us/municipalities.html>.

GENERAL NOTE:

REFER TO THE MOST RECENT EDITION OF THE ROCKY MOUNTAIN
POWER ELECTRIC SERVICE REQUIREMENTS MANUAL FOR GUIDANCE
AND INSTRUCTIONS ON ELECTRIC SERVICE REQUIREMENTS.



This manual shall be distributed and interpreted in its entirety. Individual pages will not represent all the requirements necessary for an installation. © 2019 PacifiCorp.



CONSULTING ENGINEERS

6080 Fashion Point Drive
South Ogden, Utah 84403 (801) 476-9767
www.jonescivil.com



SOUTH WEBER CITY CORPORATION
PUBLIC WORKS - STREET LIGHTING STANDARDS

ROCKY MOUNTAIN POWER CONNECTION DETAILS

EFT.

SL4

33 SHEETS

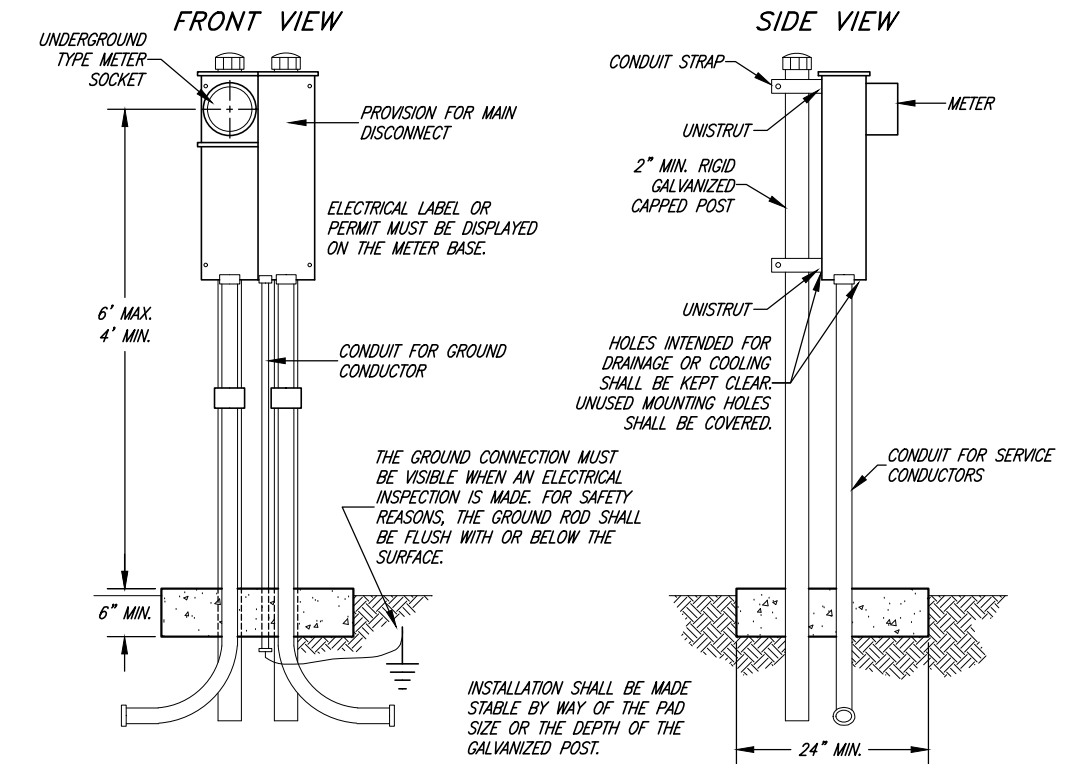

UNDERGROUND SERVICE TO A FREE-STANDING METER BASE

(STEEL POLE)
INSTALLATION PER ROCKY MOUNTAIN POWER
ELECTRIC SERVICE REQUIREMENTS MANUAL

DEVELOPER/CONTRACTOR WILL FURNISH AND INSTALL:

- A. METER SOCKET ENCLOSURE (UNDERGROUND TYPE WITH MANUAL-LINK BYPASS)
- B. PEDESTAL HARDWARE
- C. CONDUIT
- D. RIGHT-OF-WAY OR EASEMENT
- E. TRENCH EXCAVATION AND BACKFILL
- F. GROUNDING PER NEC
- G. CONCRETE PAD 24" x 24" x 6" DEPTH
- H. LONG RADIUS SWEEP
- I. 36" SWEEP

FREE-STANDING METER BASE REQUIREMENTS:

- A1. THE DEVELOPER/CONTRACTOR SHALL MEET WITH THE POWER COMPANY TO DETERMINE THE LOCATION OF THE FREE-STANDING METER BASE.
- B1. THE FREE-STANDING METER BASE SHALL BE LOCATED ADJACENT TO, OR IN, THE POWER COMPANY EASEMENT.
- C1. THE FREE-STANDING METER BASE SHALL MEET ALL LOCAL ORDINANCE REQUIREMENTS.
- D1. THE METER SOCKET SHALL BE PROTECTED FROM DAMAGE BY USE OF BARRIER POSTS OR OTHER SUITABLE PROTECTION APPROVED BY THE POWER COMPANY.
- E1. THE DEVELOPER/CONTRACTOR SHALL FURNISH, INSTALL AND MAINTAIN AN APPROVED PEDESTAL OR POLE POST.
- F1. THE ACCESS DOOR TO POWER COMPANY CONNECTIONS SHALL BE KEPT FREE OF OBSTRUCTIONS A MINIMUM OF 6" ABOVE THE FINAL GRADE, WITH A SEALABLE PROVISION FOR THE POWER COMPANY.
- G1. THE UNMETERED SERVICE CONDUCTOR AND THE METERED SERVICE CONDUCTOR SHALL NO BE RUN IN THE SAME CONDUIT, RACEWAY, OR GUTTER.
- H1. THE METER SOCKET AND SERVICE EQUIPMENT SHALL BE NEMA TYPE 3R (RAINPROOF), IN GOOD CONDITION WITH NO HOLES, DENTS OR DAMAGE, AND PLUMB IN ALL DIRECTIONS. THE INSTALLATION SHALL BE MADE WITH SUFFICIENT MATERIALS AND INSTALLED SUCH THAT IT REMAINS PLUMB FOR THE DURATION OF THE SERVICE.
- I1. CONDUIT AND CONDUCTOR TRENCHERS SHALL BE LOCATED AWAY FROM (AND NEVER UNDERNEATH) THE PAD AND FOUNDATION. FOR MOBILE HOMES, TRENCHES SHALL BE LOCATED CLEAR OF THE AREA PROVIDED FOR THE DWELLING.
- J1. WHERE TWO OR MORE METERS ARE LOCATED SIDE-BY-SIDE (SUCH AS WITH DUPLEXES OR IN MOBILE HOME PARKS), THE METER SOCKET ENCLOSURE SHALL BE PERMANENTLY LABELED WITH THE SPACE OR BERTH NUMBERS.



PROJECT ENGINEER
1/10/2023
DATE

REV	DATE	ADDR	

SCALE:

N. T. S.

DESIGNED BKJ
DRAWN BEB
CHECKED BKJ



**JONES &
ASSOCIATES**

CONSULTING ENGINEERS

6080 Fashion Point Drive
South Ogden, Utah 84403 (801) 476-9767
www.jonescivil.com



SOUTH WEBER CITY CORPORATION
PUBLIC WORKS - STREET LIGHTING STANDARDS

ROCKY MOUNTAIN POWER CONNECTION DETAILS

EFT.

SL4

33 SHEETS

FOR RAIN GARDEN DETAIL, SEE UTAH LOW IMPACT DEVELOPMENT GUIDE (REVISED: AUGUST 2020) DWQ-2019-000161 (SECTION BR-1 PAGE C-3)

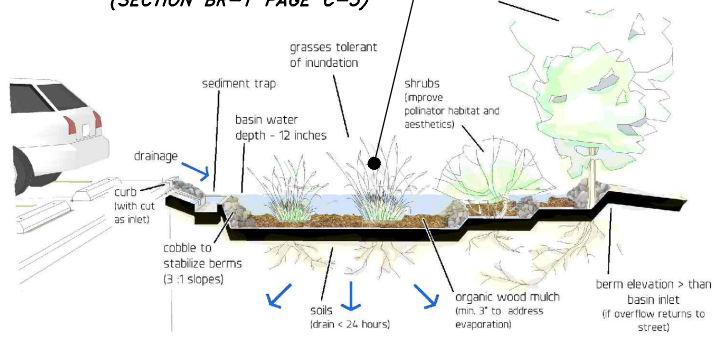

Basic Basin Design Considerations

RAIN GARDEN

*** http://www.lid-stormwater.net/site_map.htm ***

FOR TREE BOX FILTER DETAIL, SEE UTAH LOW IMPACT DEVELOPMENT GUIDE (REVISED: AUGUST 2020) DWQ-2019-000161 (SECTION BR-5 PAGE C-28)

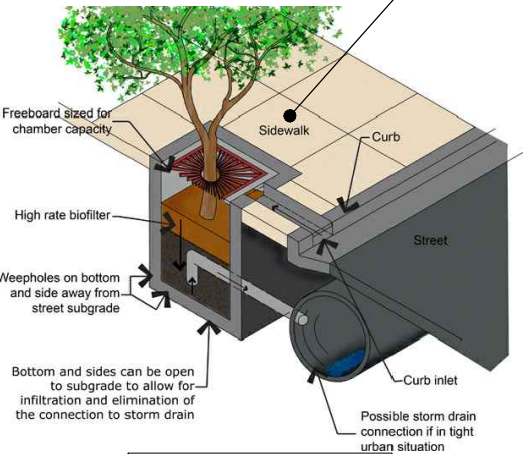

TREE BOX FILTER

From www.wbdg.org



RAIN BARREL

<http://www.goodideasinc.com/products/rain-barrels/rain-wizard-50/>

FOR PERVIOUS SURFACES SEE UTAH LOW IMPACT DEVELOPMENT GUIDE (REVISED: AUGUST 2020) DWQ-2019-000161 (SECTION PS-1 PAGE C-36)

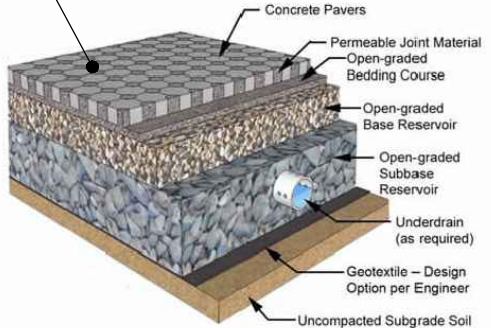

PERMEABLE PAVER

From Smith, D. 2006. *Permeable Interlocking Concrete Pavement—selection design, construction and maintenance. Third Edition.* Interlocking Concrete Pavement Institute. Herndon, VA

FOR RAIN BARREL SEE UTAH LOW IMPACT DEVELOPMENT GUIDE (REVISED: AUGUST 2020) DWQ-2019-000161 (SECTION HR-1 PAGE C-62)

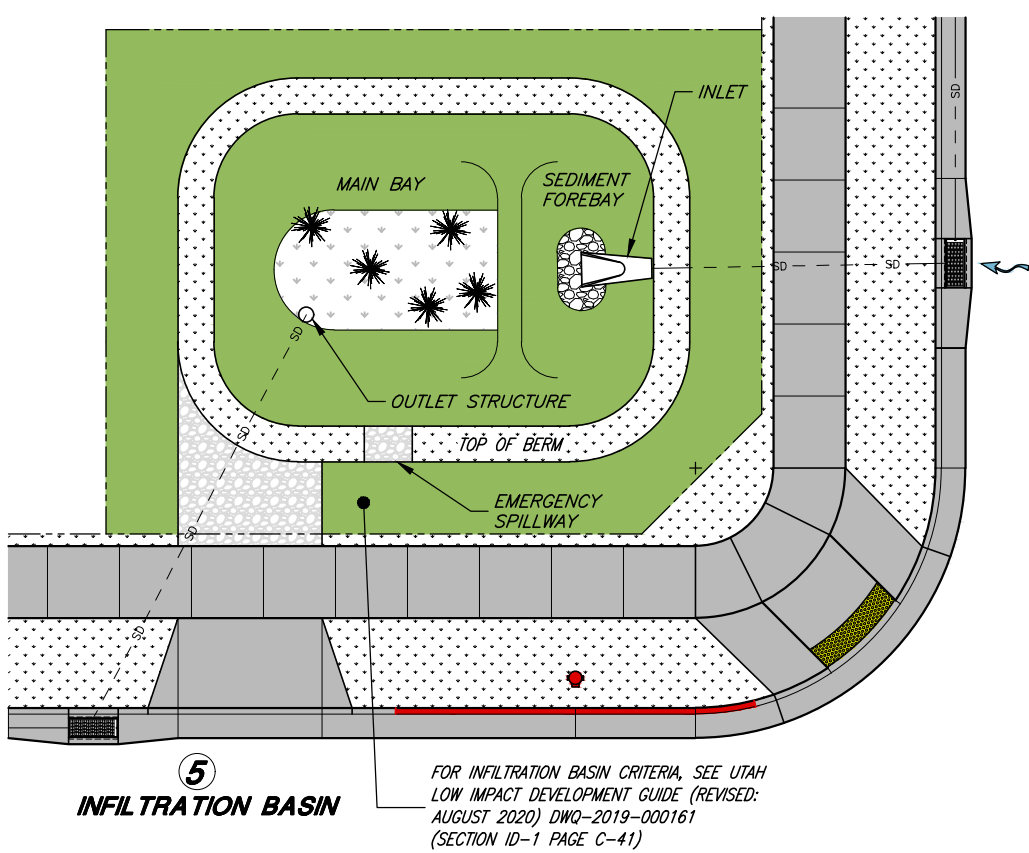

INfiltration BASIN

FOR INFILTRATION BASIN CRITERIA, SEE UTAH LOW IMPACT DEVELOPMENT GUIDE (REVISED: AUGUST 2020) DWQ-2019-000161 (SECTION ID-1 PAGE C-41)

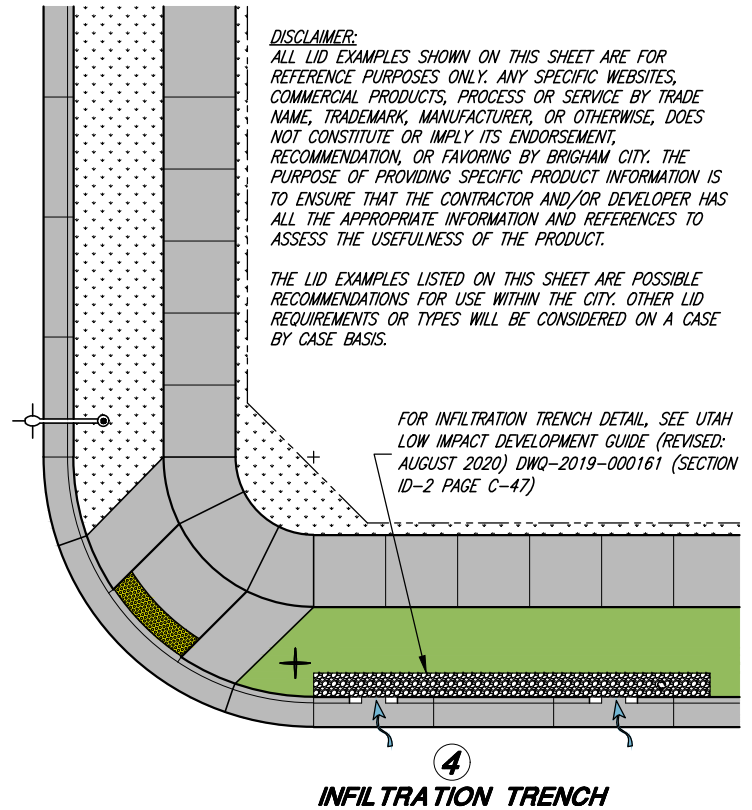

INfiltration TRENCH

DISCLAIMER:
ALL LID EXAMPLES SHOWN ON THIS SHEET ARE FOR REFERENCE PURPOSES ONLY. ANY SPECIFIC WEBSITES, COMMERCIAL PRODUCTS, PROCESS OR SERVICE BY TRADE NAME, TRADEMARK, MANUFACTURER, OR OTHERWISE, DOES NOT CONSTITUTE OR IMPLY ITS ENDORSEMENT, RECOMMENDATION, OR FAVORING BY BRIGHAM CITY. THE PURPOSE OF PROVIDING SPECIFIC PRODUCT INFORMATION IS TO ENSURE THAT THE CONTRACTOR AND/OR DEVELOPER HAS ALL THE APPROPRIATE INFORMATION AND REFERENCES TO ASSESS THE USEFULNESS OF THE PRODUCT.

THE LID EXAMPLES LISTED ON THIS SHEET ARE POSSIBLE RECOMMENDATIONS FOR USE WITHIN THE CITY. OTHER LID REQUIREMENTS OR TYPES WILL BE CONSIDERED ON A CASE BY CASE BASIS.

FOR INFILTRATION TRENCH DETAIL, SEE UTAH LOW IMPACT DEVELOPMENT GUIDE (REVISED: AUGUST 2020) DWQ-2019-000161 (SECTION ID-2 PAGE C-47)

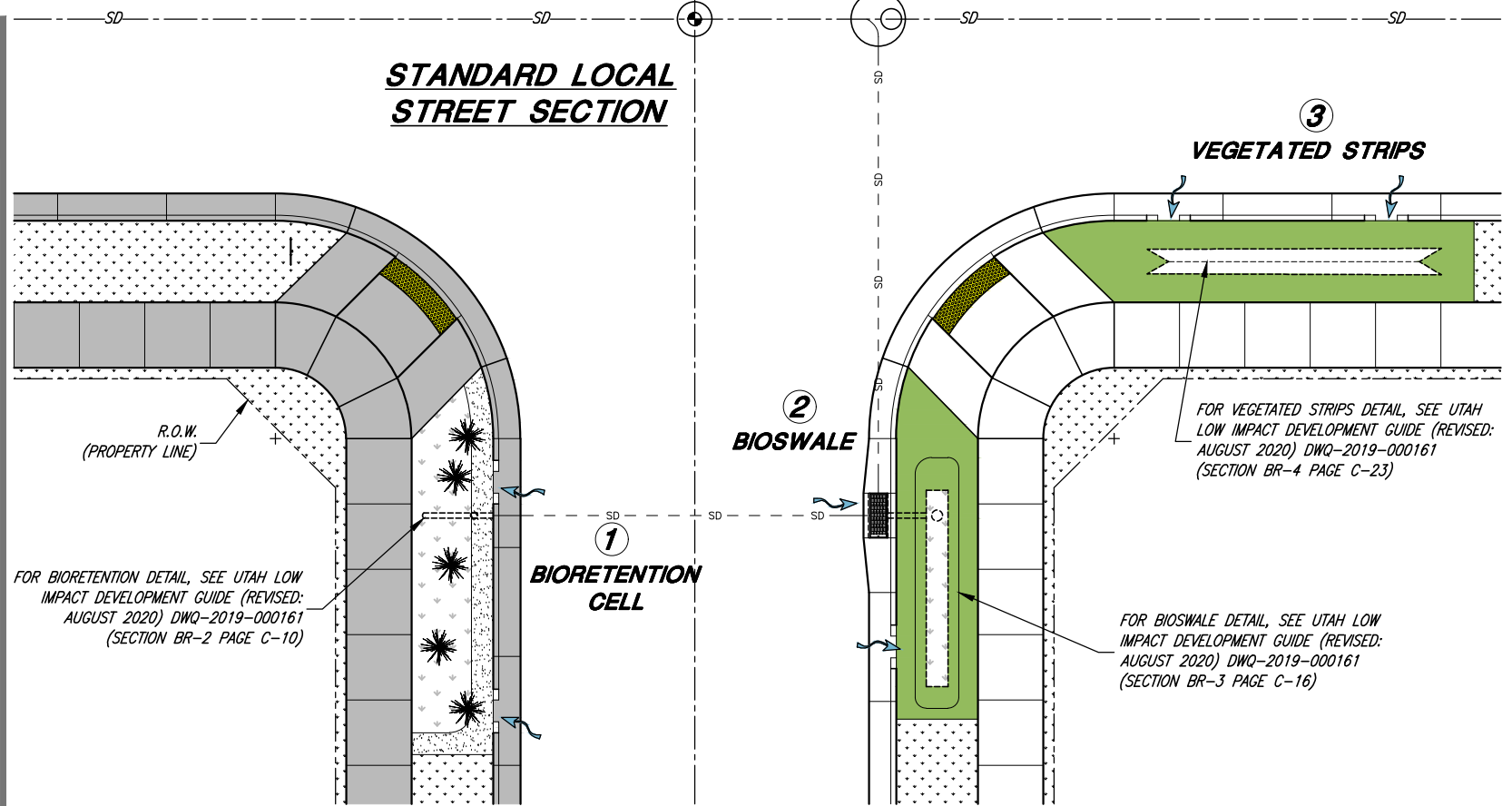

FOR BIORETENTION DETAIL, SEE UTAH LOW IMPACT DEVELOPMENT GUIDE (REVISED: AUGUST 2020) DWQ-2019-000161 (SECTION BR-2 PAGE C-10)

FOR VEGETATED STRIPS DETAIL, SEE UTAH LOW IMPACT DEVELOPMENT GUIDE (REVISED: AUGUST 2020) DWQ-2019-000161 (SECTION BR-4 PAGE C-23)

FOR BIOSWALE DETAIL, SEE UTAH LOW IMPACT DEVELOPMENT GUIDE (REVISED: AUGUST 2020) DWQ-2019-000161 (SECTION BR-3 PAGE C-16)



BRANDON KENT JONES
No. 5148758
PROJECT ENGINEER
1/10/2023
DATE

REV.	DATE	APPR.

SCALE:
N. T.S.

DESIGNED BKJ
DRAWN BEB
CHECKED BKJ



CONSULTING ENGINEERS
6080 Fashion Point Drive
South Ogden, Utah 84403 (801) 476-9767
www.jonescivil.com

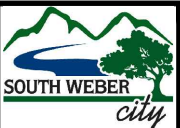

SOUTH WEBER CITY CORPORATION
PUBLIC WORKS - LID (LOW IMPACT DEVELOPMENT) STANDARDS
GENERAL LID (LOW IMPACT DEVELOPMENT) EXAMPLES

SHEET:
LID1
OF 33 SHEETS
0